



**US Army Corps  
of Engineers®**

# PUBLIC NOTICE

Applicant:  
Mr. Jed Dickman  
Hartge LLC  
PN-25-23

Published: April 30, 2025  
Expires: May 30, 2025

---

**Baltimore District**  
**Permit Application No. NAB-2024-61552-M55 (Hartge  
LLC/Maintenance Dredging & Marina Reconfiguration)**

The Baltimore District of the U.S. Army Corps of Engineers (Corps) has received an application for a Department of the Army permit pursuant to Section 404 of the Clean Water Act (33 U.S.C. §1344) and Section 10 of the Rivers and Harbors Act of 1899 (33 U.S.C. §403). The purpose of this public notice is to solicit comments from the public regarding the work described below:

**APPLICANT:** Mr. Jed Dickman  
Hartge LLC  
P.O. Box 165  
Galesville, Maryland 20765

**AGENT:** Mr. Doldon Moore  
Doldon W. Moore & Associates LLC  
P.O. Box 1  
Owings, Maryland 20736

**WATERWAY AND LOCATION:** The project would affect waters of the United States and navigable waters of the United States associated with the West River. The project/review area is located in the existing Hartge Marina Basin at the Hartge Marina in Galesville, Anne Arundel County, Maryland; at Latitude 39.837880 and Longitude - 76.543473.

**EXISTING CONDITIONS:** The applicant is proposing repairs, dredging, and upgrades to the existing Hartge Marina Basin in Galesville, Maryland. Hartge Marina is a full-service marine facility, with all services required by boaters to maintain and enjoy their vessels. The existing Hartge Marina Basin facilities were constructed in the 1950s and are experiencing advanced deterioration. The purpose of the project is to provide upgrades to current facilities and a marina reconfiguration for piers that have been damaged or made vulnerable by degradation over time. This will consist of a removal and replacement of piers A, B, C, D, E, F, G, H, entire removals of mooring piles at all piers, removal and replacement of existing metal roofing and supports for covered slips on pier G, replacement of a deteriorated bulkhead and causeway and dredging of the existing marina basin. The project will address existing structural deficiencies to maintain the safety and function of these areas. A secondary need for the project is to address the potential impacts due to future extreme weather events and land subsidence.

**PROJECT PURPOSE:** To dredge, reconfigure, and improve infrastructure within the Hartge Marina Basin in the West River, in Galesville, Anne Arundel County, Maryland.

**Basic:** To reconfigure and improve existing marine infrastructure and to construct new marine infrastructure.

**Overall:** To reconfigure and improve existing marine infrastructure and to construct new marine infrastructure within the Hartge Marina Basin in the West River, in Galesville, Anne Arundel County, Maryland.

**PROPOSED WORK:** The applicant requests authorization to discharge fill material into waters of the United States and to construct new structures to reconfigure and improve marine infrastructure at the existing Hartge Marina basin as follows:

To demolish and reconfigure an existing marina, construct an approximately 1,900 linear feet (LF) replacement timber bulkhead a maximum of 18 inches channelward of the existing bulkhead and replace an existing causeway bulkhead, replace two travel lifts in kind, 5 feet wide by 49 feet long with a 16.5 feet wide well and 7 feet wide by 60.5 feet long with a 20 feet wide well, respectfully, mechanically maintenance dredge an approximate 399,565 square feet (SF) area to a maximum depth of -7.0 feet with approximately 19,871 cubic yards (CY) of dredged material, mechanically dredge an approximate 9,790 SF area to a maximum depth of -7.0 feet with approximately 629 CY of dredged material, with all dredged material to be placed at Crandell Spoil site located at 40 Turning Leaf Lane, Tracys Landing, Anne Arundel County Maryland. All work will extend a maximum of 334 feet from the approximate mean high-water shoreline in the West River, located at 4883 Church Lane, Galesville, Anne Arundel County, Maryland.

The marina reconfiguration will consist of a partial removal of pier A, the entire demolition of piers B, C, D, E, F, G, H, entire removals of mooring piles at all piers, construction of pier H, and removal of existing metal roofing and supports for covered slips on pier G (29,050 SF of coverage).

The existing structures and associated slips, finger piers, and piles will be replaced with the following:

A) Replace existing 112 feet long by 13 feet wide causeway, install a new 19 feet long wave screen, install a new "L" pier 10 feet wide by 48.5 feet long, 5 finger piers, each 4 feet wide and 36 feet long, and 12 mooring piles, with all work extending a maximum 201 feet from the approximate mean high-water shoreline.

B) Install a new floating dock 8 feet wide by 273 feet long, install an "L" section to the right 6 feet wide by 40 feet long, install an "L" section to the left 6 feet wide by 35 feet long, install 7 finger piers, each 3 feet wide by 35 feet long, install 7 finger piers each 4 feet wide by 40 feet long, install one aluminum gangway 4 feet wide by 25 feet long, and

install 44 mooring piles, with all work extending a maximum 275 feet from the approximate mean high water shoreline.

C) Install a new floating dock 8 feet wide by 316 feet long, install an irregular “T” head 8 feet wide by 103 feet long, install two finger piers 5 feet wide by 60 feet long, install 6 finger piers 5 feet wide by 45 feet long, install 44 mooring piles, and install an aluminum gangway 4 feet wide by 25 feet long, with all work extending a maximum 344 feet from the approximate mean high water shoreline.

D) Install a new “L” shaped floating dock 8 feet wide by 490 feet long, install an “L” section 6 feet wide by 58 feet long, install two piers 8 feet wide by 161 feet long, install a “T” head 8 feet wide by 102 feet long, install a “T” head 8 feet wide by 118 feet long, install a finger pier 5 feet wide by 45 feet long, install a finger pier 5 feet wide by 60 feet long, install 3 finger piers, each 4 feet wide by 45 feet long, install 5 finger piers, each 3 feet wide by 35 feet long, and install 72 mooring buoys, with all work extending a maximum 333 feet from the approximate mean high water shoreline.

E) Install a main floating deck 8 feet wide by 303 feet long, install a “T” head 8 feet wide by 103 feet long, install 6 finger piers, each 4 feet wide by 35 feet long, install 4 finger piers, each 5 feet wide by 55 feet long, install 2 finger piers, each 5 feet wide by 50 feet long, install a fixed wood walkway running parallel to the bulkhead 6 feet wide by 118 feet long, and install 33 mooring piles, with all work extending a maximum 322 feet from the approximate mean high water shoreline.

F) Install a main floating dock 8 feet wide by 320 feet long, install a “T” head 8 feet wide by 138 feet long, install 6 finger piers, each 5 feet wide by 60 feet long, install 4 finger piers, each 5 feet wide by 70 feet long, install an aluminum gangway 4 feet wide by 25 feet long, and install 38 mooring piles, with all work extending a maximum 333 feet from the approximate mean high water shoreline.

G) Install a main floating dock 8 feet wide by 202 feet long, install a “T” head 10 feet wide by 158 feet long, install 3 finger piers, each 4 feet wide by 58 feet long, install 3 finger piers, each 4 feet wide by 62 feet long, install one finger pier 4 feet wide by 72 feet long, install a platform 18 feet wide by 31 feet long, install two finger piers, each 3 feet wide by 40.5 feet long, install an aluminum gangway 4 feet wide by 25 feet long, install 39 mooring piles, and replace the existing roof covering and supports over the pier area (151 feet wide by 214 feet long), with all work extending a maximum 214 feet from the approximate mean high water shoreline.

H) Install a main floating pier 8 feet wide by 151 feet long, install a “T” head 8 feet wide by 82 feet long, install 6 finger piers, each 4 feet wide by 45 feet long, install an aluminum gangway 4 feet wide by 25 feet long, install 24 mooring piles, and install a new covering over the entire pier area (98 feet wide by 157 feet long).

All work will extend a maximum 334 feet from the approximate mean high-water shoreline in the West River, located at 4883 Church Lane, Galesville, Anne Arundel County, Maryland.

**Table 1:** Effects on aquatic resources.

Activity (i.e. culvert)	Tidal Open Water Impact Square Feet	Authority (Section 10/404/408)
Piers (Structure)	48,397	Section 10
Mechanical Dredging (Maintenance)	399,565	Section 10
Mechanical Dredging (New)	9,790	Section 10
Bulkhead and Causeway Replacement (Fill)	3,340	Section 10/404

**AVOIDANCE AND MINIMIZATION:** The applicant has provided the following information in support of efforts to avoid and/or minimize impacts to the aquatic environment:

The proposed marina reconfiguration has been designed to match the existing footprint as closely as possible, while accommodating the current market for larger vessels and navigational safety.

For the bulkhead replacement, the new timber bulkhead will be installed as close to the existing as possible, within 18 inches of the existing bulkhead. The marine railway excavation no longer serves its purpose, as travel lifts are a more efficient means of hauling vessels onto uplands for service. The proposed fill of the causeway with impacts included in the bulkhead replacement, will allow for users to safely access piers. Alternatives were explored to deck over the open excavation from the marine railway. The resulting decks would be approximately 10 and 20 feet wide. However, the Maryland Department of the Environment does not allow for walkways over 8 feet wide, so this is not a feasible option to maintain user safety.

During project design, fixed docks were considered for the marina reconfiguration, which would have required additional piles. The floating docks were selected to reduce the pile count and reduce impacts of pile driving on the West River. In total, 1,457 piles are proposed for removal and 466 piles are proposed for installation.

The majority of the proposed dredging was previously authorized, with 399,565 square feet (SF) of maintenance dredging and 9,790 SF of new dredging.

**COMPENSATORY MITIGATION:** The applicant has provided the following explanation why compensatory mitigation should not be required: The applicant is not proposing to provide compensatory mitigation as the project scope has been reduced and impacts to waters of the U.S. have been minimized while meeting the project goals of reconfiguring



and improving the existing infrastructure and constructing new marine infrastructure at the Hartge Marina Basin.

**CULTURAL RESOURCES:** The Corps is evaluating the undertaking for effects to historic properties as required under Section 106 of the National Historic Preservation Act. This public notice serves to inform the public of the proposed undertaking and invites comments including those from local, State, and Federal government Agencies with respect to historic resources. Our final determination relative to historic resource impacts may be subject to additional coordination with the State Historic Preservation Officer, federally recognized tribes and other interested parties.

No historic properties (i.e., properties listed in or eligible for inclusion in the National Register of Historic Places) are present within the Corps' permit area; therefore, there will be no historic properties affected. The Corps subsequently requests concurrence from the SHPO and/or THPO.

The District Engineer's final eligibility and effect determination will be based upon coordination with the SHPO and/or THPO, as appropriate and required, and with full consideration given to the proposed undertaking's potential direct and indirect effects on historic properties within the Corps-identified permit area.

**ENDANGERED SPECIES:** The Corps has performed an initial review of the application, the U.S. Fish and Wildlife Service (USFWS) Information for Planning and Consultation (IPaC), National Marine Fisheries Service (NMFS) Section 7 Mapper, and the NMFS Critical Habitat Mapper to determine if any threatened, endangered, proposed, or candidate species, as well as the proposed and final designated critical habitat may occur within the boundary of the proposed project. Based on this initial review, the Corps has made a preliminary determination that the proposed project may affect species and critical habitat listed in Table 2. No other ESA-listed species or critical habitat will be affected by the proposed action.

**Table 2:** ESA-listed species and/or critical habitat potentially present in the action area.

<b>Species Common Name and/or Critical Habitat Name</b>	<b>Scientific Name</b>	<b>Federal Status</b>
Tricolor Bat	<i>Perimyotis subflavus</i>	Proposed Endangered
Monarch Butterfly	<i>Danaus Plexippus</i>	Candidate
Leatherback sea turtle	<i>Dermochelys coriacea</i>	Endangered
Kemp's ridley sea turtle	<i>Lepidochelys kempii</i>	Endangered
Green sea turtle	<i>Chelonia mydas</i>	Threatened
Atlantic Sturgeon	<i>Acipenser oxyrinchus oxyrinchus</i>	Endangered
Loggerhead Sea Turtle	<i>Caretta caretta</i>	Threatened
Shortnose Sturgeon	<i>Acipenser brevirostrum</i>	Endangered

Pursuant to Section 7 ESA, any required consultation with the Service(s) will be conducted in accordance with 50 CFR part 402.

This notice serves as request to the U.S. Fish and Wildlife Service and National Marine Fisheries Service for any additional information on whether any listed or proposed to be listed endangered or threatened species or critical habitat may be present in the area which would be affected by the proposed activity.

**ESSENTIAL FISH HABITAT:** Pursuant to the Magnuson-Stevens Fishery Conservation and Management Act 1996, the Corps reviewed the project area, examined information provided by the applicant, and consulted available species information.

Pursuant to the Magnuson-Stevens Fishery Conservation and Management Act 1996, the Corps reviewed the project area, examined information provided by the applicant, and consulted available species information.

This notice initiates the Essential Fish Habitat (EFH) consultation requirements of the Magnuson-Stevens Fishery Conservation and Management Act. Our initial determination is that the proposed action may adversely affect EFH and/or fisheries managed by Fishery Management Councils and the National Marine Fisheries Service (NMFS). Implementation of the proposed project would directly impact approximately 0.76 acres of water column and river bottom sediments. The effects of the project are determined to be minimal and permanent. These habitat(s) are utilized by the following species and their various life stages:

Species/Management Unit	Life stages
Red Hake	Adult, Eggs, Larvae, Juvenile
Scup	Adult, Juvenile
Summer Flounder	Adult, Juvenile, Larvae
Windowpane Flounder	Adult, Juvenile
Atlantic Butterfish	Adult, Eggs, Larvae
Atlantic Herring	Adult, Juvenile
Black Sea Bass	Adult, Juvenile
Bluefish	Adult, Juvenile
Clearence Skate	Adult, Juvenile

Our final determination relative to project impacts and the need for mitigation measures is subject to review by and coordination with the National Marine Fisheries Service.

**NAVIGATION:** The proposed structure or activity is not located in the vicinity of a federal navigation channel.

**SECTION 408:** The applicant will not require permission under Section 14 of the Rivers and Harbors Act of 1899 (33 USC 408) because the activity, in whole or in part, would not alter, occupy, or use a Corps Civil Works project.

**WATER QUALITY CERTIFICATION:** Water Quality Certification may be required from the Maryland Department of the Environment.

**NOTE:** This public notice is being issued based on information furnished by the applicant. This information has not been verified or evaluated to ensure compliance with laws and regulation governing the regulatory program. The geographic extent of aquatic resources within the proposed project area that either are, or are presumed to be, within the Corps jurisdiction has not been verified by Corps personnel.

**EVALUATION:** The decision whether to issue a permit will be based on an evaluation of the probable impact including cumulative impacts of the proposed activity on the public interest. That decision will reflect the national concern for both protection and utilization of important resources. The benefits, which reasonably may be expected to accrue from the proposal, must be balanced against its reasonably foreseeable detriments. All factors which may be relevant to the proposal will be considered including cumulative impacts thereof; among these are conservation, economics, esthetics, general environmental concerns, wetlands, historical properties, fish and wildlife values, flood hazards, floodplain values, land use, navigation, shoreline erosion and accretion, recreation, water supply and conservation, water quality, energy needs, safety, food, and fiber production, mineral needs, considerations of property ownership, and in general, the needs and welfare of the people. Evaluation of the impact of the activity on the public interest will also include application of the guidelines promulgated by the Administrator, EPA, under authority of Section 404(b) of the Clean Water Act or the criteria established under authority of Section 102(a) of the Marine Protection Research and Sanctuaries Act of 1972. A permit will be granted unless its issuance is found to be contrary to the public interest.

**COMMENTS:** The Corps is soliciting comments from the public; Federal, State, and local agencies and officials; Indian Tribes; and other Interested parties in order to consider and evaluate the impacts of this proposed activity. Any comments received will be considered by the Corps to determine whether to issue, modify, condition, or deny a permit for this proposal. To make this determination, comments are used to assess impacts to endangered species, historic properties, water quality, general environmental effects, and the other public interest factors listed above. Comments are used in the preparation of an Environmental Assessment (EA) and/or an Environmental Impact Statement pursuant to the National Environmental Policy Act (NEPA). Comments are also used to determine the need for a public hearing and to determine the overall public interest of the proposed activity.

The Baltimore District will receive written comments on the proposed work, as outlined above, until May 30, 2025. Comments should be submitted electronically via the Regulatory Request System (RRS) at <https://rrs.usace.army.mil/rrs> or to Gabriela Icaza at [gabriela.e.icaza@usace.army.mil](mailto:gabriela.e.icaza@usace.army.mil). Alternatively, you may submit comments in writing to the Commander, U.S. Army Corps of Engineers, Baltimore District, Attention: Gabriela Icaza, U.S. Army Corps of Engineers, Baltimore District, Regulatory Branch, 2

Hopkins Plaza, Baltimore, Maryland 21201-2930. Please refer to the permit application number in your comments.

Any person may request, in writing, within the comment period specified in this notice, that a public hearing be held to consider the application. Requests for public hearings shall state, with particularity, the reasons for holding a public hearing. Requests for a public hearing will be granted, unless the District Engineer determines that the issues raised are insubstantial or there is otherwise no valid interest to be served by a hearing.



**Disclaimer:**

The information shown hereon was taken from several sources including Google Earth aerial photos, Maryland Maps, photographs, tax maps and a site sketch. These sources are the best available information for marine permitting purposes. This is not a detailed on-site property survey. The owner is not responsible for any inaccuracies associated with the location of above referenced existing features and related lateral lines, setbacks, etc. this sketch is for permit purposes only and is not to be used as an accurate construction document.

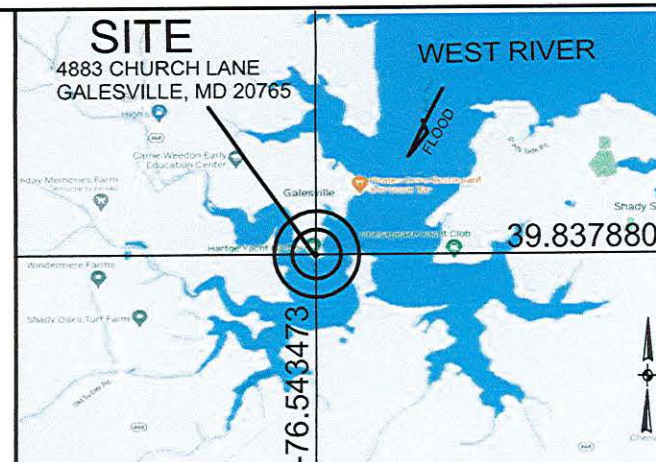
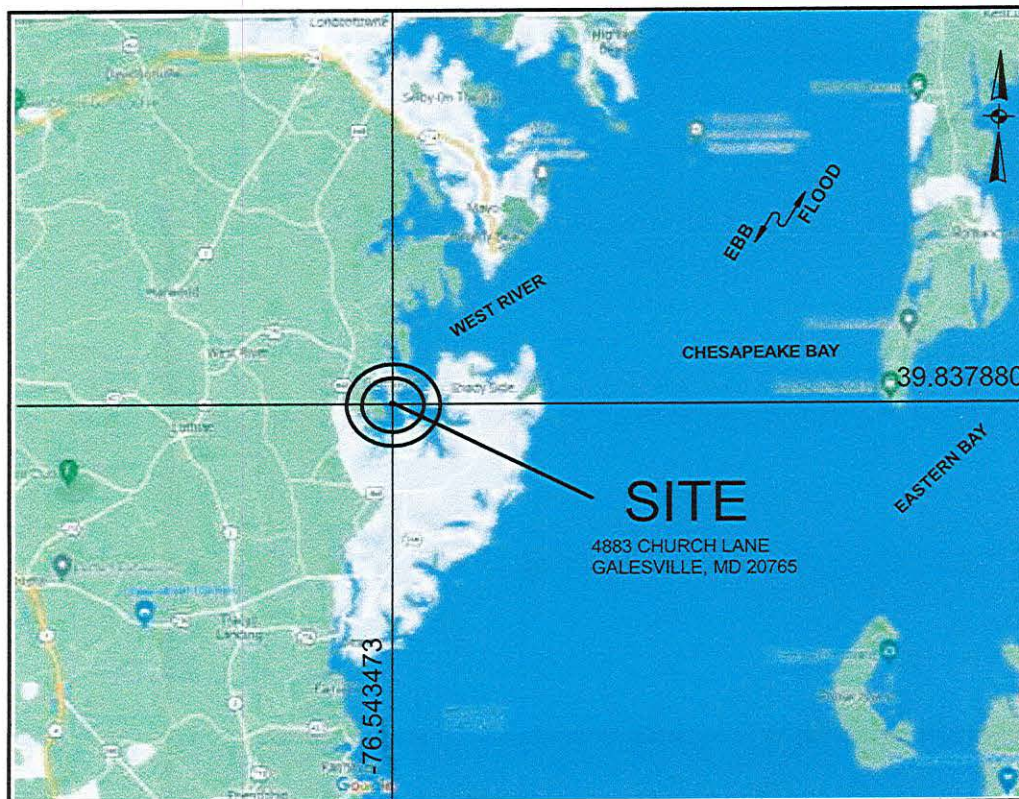

**VICINITY MAP: ADC MAP 5656-D-6**

**NOTES:**

1. TIDAL WATERS, TIDE RANGE IS +1.0', MAX. DIST. FROM MHW IS 334'
2. ELEVATIONS BASED ON 0 MLW
3. PROPOSED WORK: FOR A FULL WORK DESCRIPTION SEE SHEET 3.
4. ALL ACCESS IS BY WATER.
5. THIS DRAWING IS FOR OUTLINE PURPOSES ONLY.

**REVISIONS: 2/1/25**

**ADDED PAGES 33 & 34, COVERED SLIP DETAILS  
NUMBER OF PILES TO BE REMOVED 386 MOORING  
PILES, 1,071 PIER PILES. (CREOSOTE)  
NUMBER OF PILES TO BE INSTALLED 259 MOORING  
PILES, 207 PIER PILES  
TOTAL REMOVED = 1,457 TOTAL INSTALLED = 466  
NEW DMP SITE: CRANDELL SPOIL SITE  
40 TURNING LEAF LN, TRACYS LANDING 20779**

**PROPOSED MARINA IMPROVEMENTS**

**Doldon W. Moore &  
Associates, LLC**  
Cell: 443-771-2374

Tidal Wetlands Consultant  
and Facilitator  
P.O. Box 1  
Owings, MD 20736  
Email: [dwmooorej@verizon.net](mailto:dwmooorej@verizon.net)  
Consulting Services, Permit Facilitation,  
Project Management, Aquaculture,  
Habitat Restoration, Expert Testimony

OWNER: HARTGE LLC  
MAILING ADDRESS: PO BOX 165  
GALESVILLE, MD 20765  
SITE ADDRESS: 4883 CHURCH LANE  
GALESVILLE, MD 20765  
MAP: 69 GRID: 8 PARCEL: 375 5.51 AC  
DEED REFERENCE: 37033 / 00142  
DISTRICT - 01 ACCOUNT NUMBER - 90023026  
ZONING: MC CRITICAL AREA - LDA

**VICINITY MAPS**

IN: WEST RIVER  
TOWN: GALESVILLE  
COUNTY: ANNE ARUNDEL  
STATE: MARYLAND  
APPL. BY: HARTGE LLC  
PO BOX 165  
GALESVILLE, MD 20765

DATE: REV 2/1/25

DRAWING 1



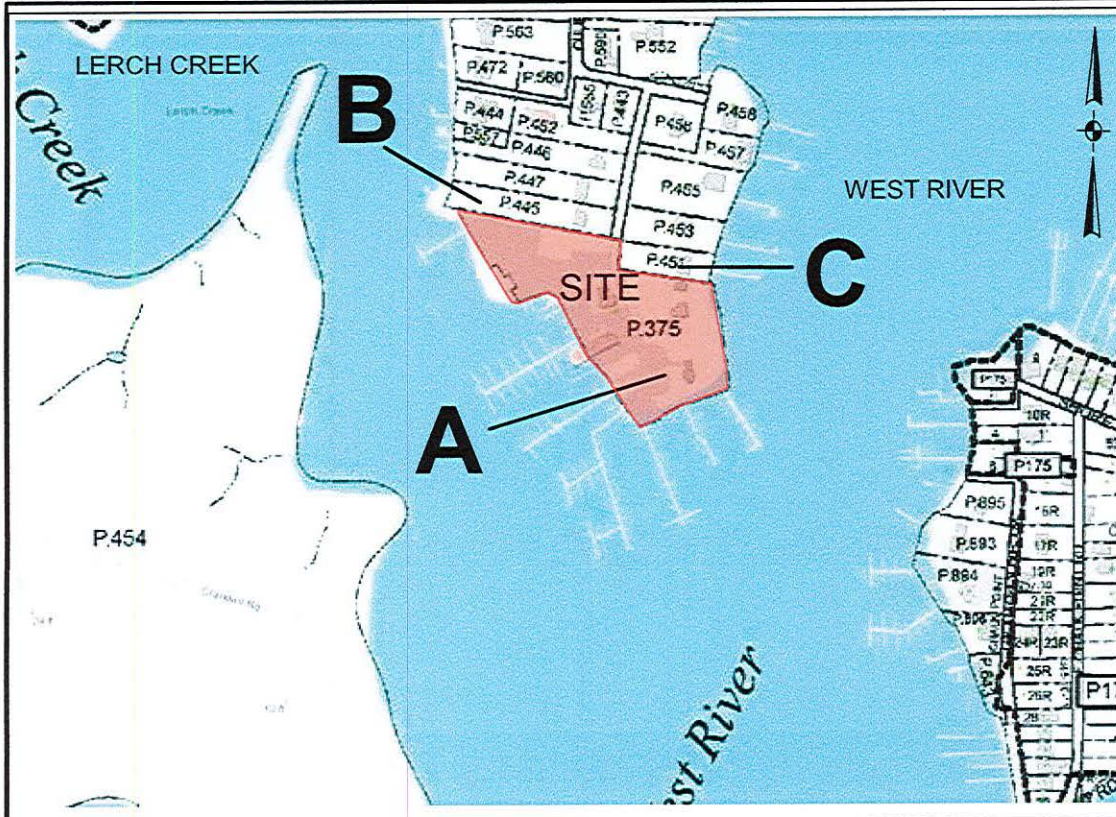

**A**

APPLICANT : PARCEL 375  
HARTGE LLC  
PO BOX 165  
GALESVILLE, MD 20765

**B**

ADJACENT OWNER: PARCEL 445  
JOSEPH HARTGE JR.  
JOSEPH HARTGE TRUSTEE  
PO BOX 332  
CROWNSVILLE, MD 21032

**C**

ADJACENT OWNER: PARCEL 451  
ALICE ALBRIGHT  
4352 FOREST LANE, NW  
WASHINGTON, DC 20007

**Doldon W. Moore &  
Associates, LLC**  
Cell: 443-771-2374

Tidal Wetlands Consultant  
and Facilitator  
P.O. Box 1  
Owings, MD 20736

Email: [dwmooorej@verizon.net](mailto:dwmooorej@verizon.net)  
Consulting Services, Permit Facilitation,  
Project Management, Aquaculture,  
Habitat Restoration, Expert Testimony

OWNER : HARTGE LLC  
MAILING ADDRESS: PO BOX 165  
GALESVILLE, MD 20765

SITE ADDRESS: 4883 CHURCH LANE  
GALESVILLE, MD 20765

MAP: 69 GRID: 8 PARCEL: 375 5.51 AC

DEED REFERENCE: 37033 / 00142

DISTRICT - 01 ACCOUNT NUMBER - 90023026

ZONING: MC CRITICAL AREA - LDA

**TAX MAP**

IN: WEST RIVER  
TOWN: GALESVILLE  
COUNTY: ANNE ARUNDEL  
STATE: MARYLAND  
APPL. BY: HARTGE LLC  
PO BOX 165  
GALESVILLE, MD 20765

DATE: REV 2/1/25

DRAWING 2

## **PROPOSED MARINA IMPROVEMENTS**

### **DEMOLITION**

Remove portions of pier "A" and leave the causeway in place, remove 5 tapered finger piers and 17 mooring piles.

Remove the entire pier "B", 15 tapered finger piers and 34 mooring piles.

Remove the entire pier "C", 22 finger piers and 84 mooring piles.

Remove the entire pier "D", 33 finger piers and 104 mooring piles.

Remove the entire pier "E", 15 finger piers and 46 mooring piles.

Remove the entire pier "F", 14 finger piers and 41 mooring piles.

Remove the existing metal roofing and supports for the covered slips on pier "G", 29,050 sf coverage.

Remove the entire pier "G", 15 finger piers and 21 mooring piles.

Remove the entire pier "H", 10 tapered finger piers and 33 mooring piles.

### **INSTALLATION**

**BULKHEAD REPLACEMENT:** Replace 1,900 lf of timber bulkhead a maximum of 18" in front of the old walls and backfill with clean fill approximately 1,600 cy. Fill two old marine railway areas where the rails were removed. Area AA is 70 cy and area BB is 20 cy.

**CAUSEWAY REPLACEMENT (earth-Filled):** Replace the existing causeway bulkhead around the entire structure and replace the boardwalk covering the causeway. Bulkhead length is included in the above total.

**MARINA MAINTENANCE DREDGING TO -7' MLW:** Maintenance dredge the existing marina basin to -7' MLW by mechanical means and transport the material to the Crandell Spoil Site, 40 Turning Leaf Ln, Tracys Landing, MD 20779. Surface area = 399,565 sf, average dredge cut is 1.35 ft., total amount of dredging 19,871 cy. Alternate DMP site is Herrington Harbour North, 370 Deale Rd, Deale, MD 20751.

**NEW MARINA DREDGING TO -7' MLW:** Mechanical dredge new areas totaling 9,790 sf and 629 cy to the Crandell Spoil Site, 40 Turning Leaf Ln, Tracys Landing, MD 20779. Alternate DMP site is Herrington Harbour North, 370 Deale Rd, Deale, MD 20751

**REPLACE EXISTING TRAVEL LIFTS "IN-KIND":** Replace in-kind two (2) existing travel lifts. The west lift piers are 5' wide by 49' long, wood supported with steel plates and the lift well is 16.5' wide. The east travel lift piers are 7' wide by 60.5' long and the lift well is 20' wide.

**Doldon W. Moore &  
Associates, LLC**

Cell: 443-771-2374

Tidal Wetlands Consultant  
and Facilitator  
P.O. Box 1

Owings, MD 20736

Email: [dwmooresjr@verizon.net](mailto:dwmooresjr@verizon.net)

Consulting Services, Permit Facilitation,  
Project Management, Aquaculture,  
Habitat Restoration, Expert Testimony

OWNER : HARTGE LLC

MAILING ADDRESS: PO BOX 165  
GALESVILLE, MD 20765

SITE ADDRESS: 4883 CHURCH LANE  
GALESVILLE, MD 20765

MAP: 69 GRID: 8 PARCEL: 375 5.51 AC

DEED REFERENCE: 37033 / 00142

DISTRICT - 01 ACCOUNT NUMBER - 90023026

ZONING: MC CRITICAL AREA - LDA

## ***PROPOSED WORK DESCRIPTION***

IN: WEST RIVER  
TOWN: GALESVILLE  
COUNTY: ANNE ARUNDEL  
STATE: MARYLAND  
APPL. BY: HARTGE LLC  
PO BOX 165  
GALESVILLE, MD 20765

DATE: REV 2/1/25

DRAWING 3

**MARINA PIER AND SLIP RECONFIGURATION:**

**PIER "A":** Rebuild the existing earthen filled causeway and wave screen. Existing is 112' long x13' wide, the proposed structure will step outside the minimum distance to allow construction 18" or less. Install a new "L" section 10' x 48.5', install a new wave screen section 90 ft long. Install 12 mooring piles each 10" in diameter and 5 finger piers each 4' wide x 36' long. 201 ft from the MHWL.

**PIER "B":** Install a new floating dock 8' wide by 273'. Install an "L" section to the right 6' x 40'. Install an "L" section to the left 6' x 35'. Install 7 – finger piers each pier is 3' x 35', Install 7-finger piers each pier is 4' x 40'. Install 30 mooring piles. Install 1-aluminum gangway 4'x25'. Maximum distance is 275' from the MHWL.

**PIER "C":** Install a new floating dock 8' wide x 316'. Install an irregular "T" head 8'x103'. Install 2 finger piers 5'x50'. Install 6 finger piers 5' x 45'. Install 4 finger piers 4' x 40'. Install 44 10" mooring piles. Install an aluminum gangway 4'x25'. The maximum distance from the MHWL is 334'.

**PIER "D":** Install a main floating dock that is "L" shaped 8'x490'. Install a 6'x58' "I" to the left. Install 2 attached piers both are 8' X 161'. Install a "T" head 8'x102' and a "T" head 8'x118'. Install a finger pier 5'x45'. Install a finger pier 5'x60'. Install 4 finger piers 5'x65'. Install 3 finger piers 4'x45'. Install 5 finger piers 3'x35'. Install 72 mooring piles. The maximum distance from the MHWL is 333'. The gangway is 4'x25'.

**PIER "E":** Install a main floating dock 8'x303'. Install a "T" head 8'x103'. Install 6 finger piers 4'x35'. Install 4 finger piers 5'x55'. Install 2 finger piers 5' x 50'. Install a fixed wood walkway running parallel to the bulkhead 6' wide by 118' long to provide access from pier "E" to pier "F". Install 33 mooring piles. The maximum distance from the MHWL is 322'. The gangway is 4'x25'.

**PIER "F":** Install a main floating dock 8'x320'. Install a "T" head 8'x138'. Install 6 finger piers 5'x60'. Install 4 finger piers 5'x70'. Install 38 mooring piles. Install 1 aluminum gangway 4'x25'. The maximum distance from the MHWL is 333'.

**EXISTING WET SLIPS = 266**

**PROPOSED WET SLIPS = 210**

**Doldon W. Moore &  
Associates, LLC**  
Cell: 443-771-2374

Tidal Wetlands Consultant  
and Facilitator  
P.O. Box 1  
Owings, MD 20736  
Email: [dwmooorej@verizon.net](mailto:dwmooorej@verizon.net)  
Consulting Services, Permit Facilitation,  
Project Management, Aquaculture,  
Habitat Restoration, Expert Testimony

OWNER : HARTGE LLC  
MAILING ADDRESS: PO BOX 165  
GALESVILLE, MD 20765  
SITE ADDRESS: 4883 CHURCH LANE  
GALESVILLE, MD 20765  
MAP: 69 GRID: 8 PARCEL: 375 5.51 AC  
DEED REFERENCE: 37033 / 00142  
DISTRICT - 01 ACCOUNT NUMBER - 90023026  
ZONING: MC CRITICAL AREA - LDA

**PROPOSED WORK  
DESCRIPTION**

IN: WEST RIVER  
TOWN: GALESVILLE  
COUNTY: ANNE ARUNDEL  
STATE: MARYLAND  
APPL. BY: HARTGE LLC  
PO BOX 165  
GALESVILLE, MD 20765

DATE: REV 2/1/25

DRAWING 3A



PIER "G": Install a main floating dock 8'x202'. Install a "T" head 10'x158'. Install 3 finger piers 4'x58'. Install 3 finger piers 4'x62'. Install 2 finger piers 6'x73'. Install 1 finger pier 4'x72'. Install a platform 18'x31'. Install 2 finger piers 3'x40.5'. Install 39 mooring piles. Install an aluminum gangway 4'x25'. Replace the existing roof covering and supports over the entire pier area 151' x 214'.

PIER "H": Install a main floating pier 8'x151'. Install a "T" head 8'x82'. Install 6 finger piers 4'x45'. Install 24 mooring piles. Install an aluminum gangway 4'x25'. Install a new covering over the entire pier area 98'x157'. The maximum distance from the MHWL is 164'.

**NUMBER OF PILES TO BE REMOVED 386 MOORING  
PILES, 1,071 PIER PILES. (CREOSOTE)  
NUMBER OF PILES TO BE INSTALLED 259 MOORING  
PILES, 207 PIER PILES**

**TOTAL REMOVED = 1,457 TOTAL INSTALLED = 466**

**TOTAL SQUARE FOOTAGE OF EXISTING PIERS AND  
FINGER PIERS TO BE REMOVED = 34,044 SF**

**TOTAL SQUARE FOOTAGE OF PROPOSED PIERS AND  
FINGER PIERS TO BE INSTALLED = 48,009 SF**

**Doldon W. Moore &  
Associates, LLC**  
Cell: 443-771-2374

Tidal Wetlands Consultant  
and Facilitator  
P.O. Box 1  
Owings, MD 20736

Email: [dwmooorej@verizon.net](mailto:dwmooorej@verizon.net)  
Consulting Services, Permit Facilitation,  
Project Management, Aquaculture,  
Habitat Restoration, Expert Testimony

OWNER : HARTGE LLC  
MAILING ADDRESS: PO BOX 165  
GALESVILLE, MD 20765

SITE ADDRESS: 4883 CHURCH LANE  
GALESVILLE, MD 20765

MAP: 69 GRID: 8 PARCEL: 375 5.51 AC

DEED REFERENCE: 37033 / 00142

DISTRICT - 01 ACCOUNT NUMBER - 90023026

ZONING: MC CRITICAL AREA - LDA

## ***PROPOSED WORK DESCRIPTION***

IN: WEST RIVER  
TOWN: GALESVILLE  
COUNTY: ANNE ARUNDEL  
STATE: MARYLAND  
APPL. BY: HARTGE LLC  
PO BOX 165  
GALESVILLE, MD 20765

DATE: REV 2/1/25

DRAWING 3B

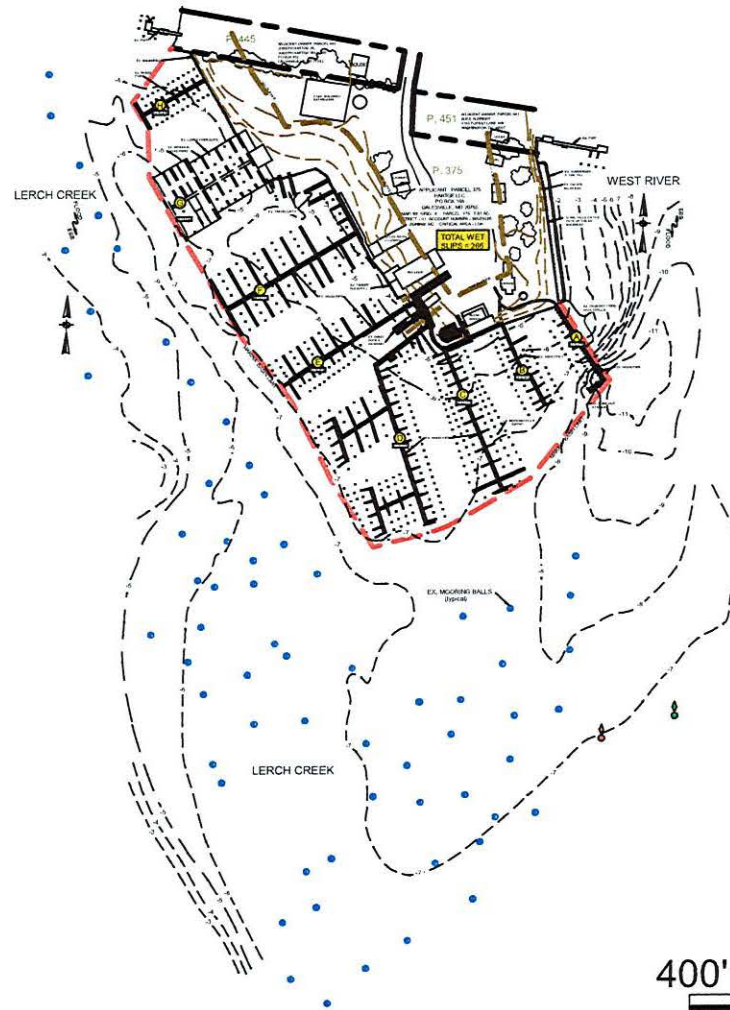

400' 0 400' 800'  
SCALE: 1"=400'

**Doldon W. Moore &  
Associates, LLC**  
Cell: 443-771-2374

Tidal Wetlands Consultant  
and Facilitator  
P.O. Box 1  
Owings, MD 20736

Email: [dwmooorej@verizon.net](mailto:dwmooorej@verizon.net)  
Consulting Services, Permit Facilitation,  
Project Management, Aquaculture,  
Habitat Restoration, Expert Testimony

OWNER : HARTGE LLC  
MAILING ADDRESS: PO BOX 165  
GALESVILLE, MD 20765

SITE ADDRESS: 4883 CHURCH LANE  
GALESVILLE, MD 20765

MAP: 69 GRID: 8 PARCEL: 375 5.51 AC

DEED REFERENCE: 37033 / 00142

DISTRICT - 01 ACCOUNT NUMBER - 90023026

ZONING: MC CRITICAL AREA - LDA

# EXISTING SITE PLAN

IN: WEST RIVER  
TOWN: GALESVILLE  
COUNTY: ANNE ARUNDEL  
STATE: MARYLAND  
APPL. BY: HARTGE LLC  
PO BOX 165  
GALESVILLE, MD 20765

DATE: REV 2/1/25

DRAWING 4



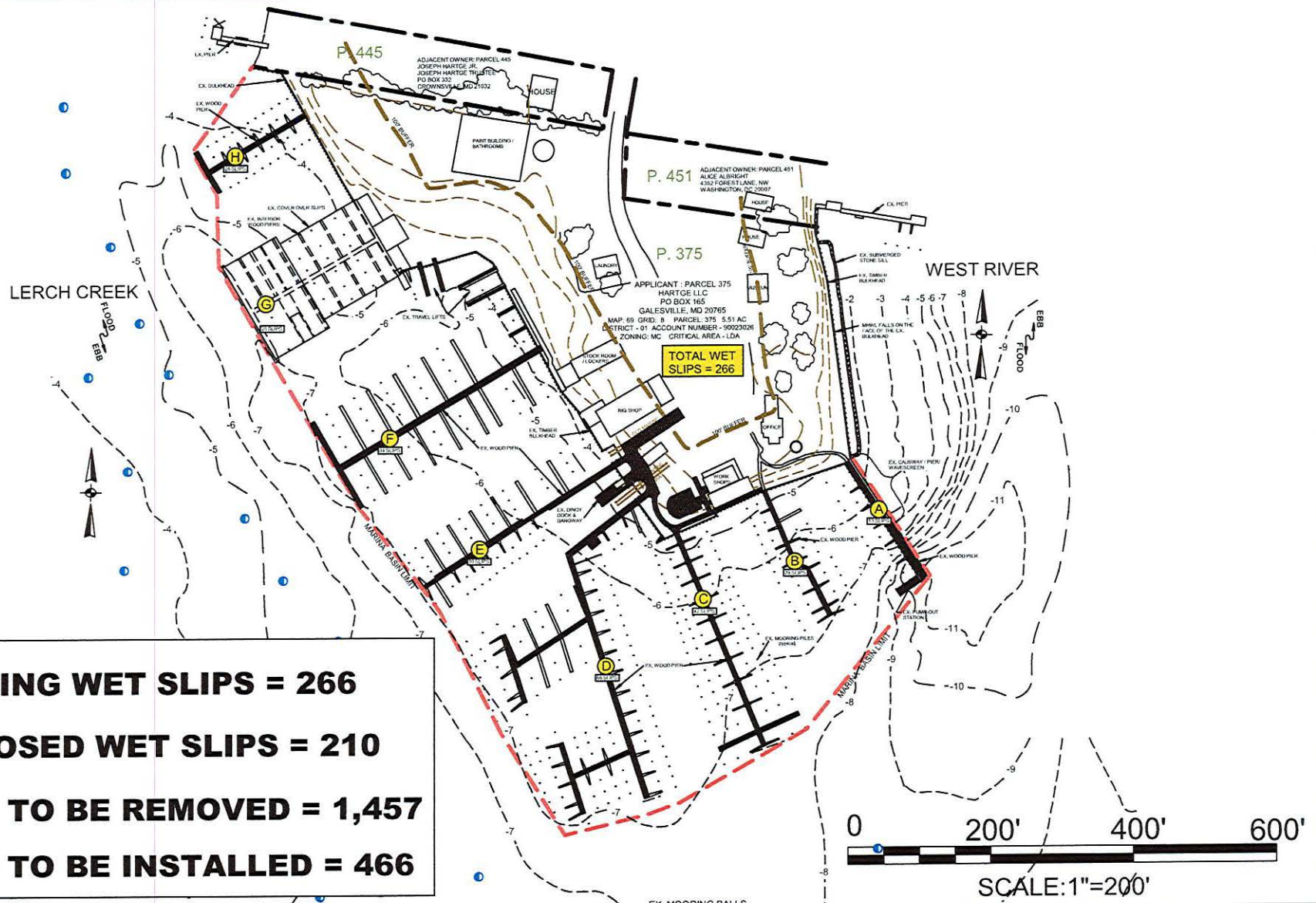

**Doldon W. Moore & Associates, LLC**  
 Cell: 443-771-2374

Tidal Wetlands Consultant and Facilitator  
 P.O. Box 1  
 Owings, MD 20736

Email: [dwmooresjr@verizon.net](mailto:dwmooresjr@verizon.net)  
 Consulting Services, Permit Facilitation,  
 Project Management, Aquaculture,  
 Habitat Restoration, Expert Testimony

OWNER: HARTGE LLC

MAILING ADDRESS: PO BOX 165  
 GALESVILLE, MD 20765

SITE ADDRESS: 4883 CHURCH LANE  
 GALESVILLE, MD 20765

MAP: 69 GRID: 8 PARCEL: 375 5.51 AC

DEED REFERENCE: 37033 / 00142

DISTRICT - 01 ACCOUNT NUMBER - 90023026

ZONING: MC CRITICAL AREA - LDA

## EXISTING SITE

IN: WEST RIVER  
 TOWN: GALESVILLE  
 COUNTY: ANNE ARUNDEL  
 STATE: MARYLAND  
 APPL. BY: HARTGE LLC  
 PO BOX 165  
 GALESVILLE, MD 20765

DATE: REV 2/1/25

DRAWING 5



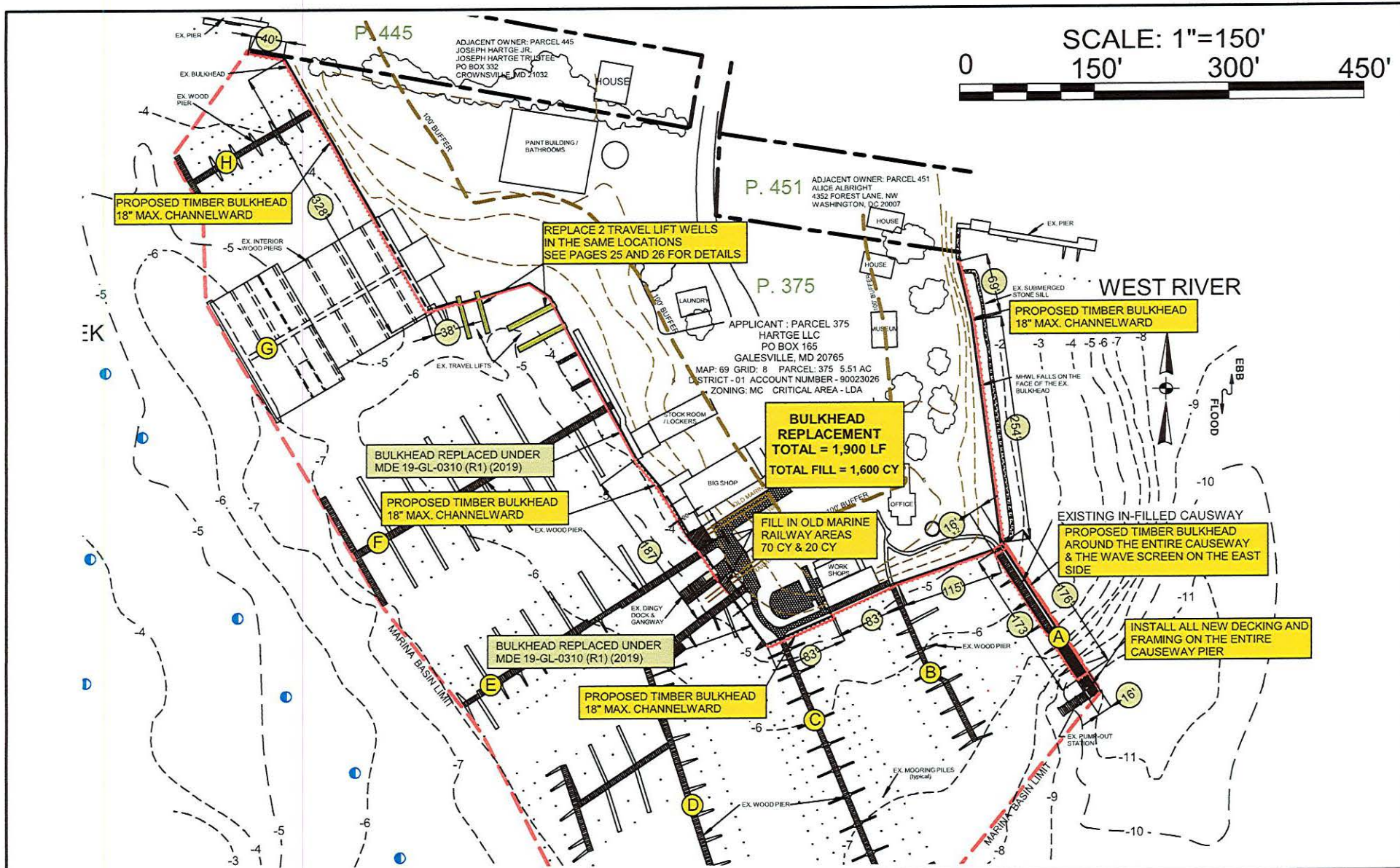

**Doldon W. Moore & Associates, LLC**  
 Cell: 443-771-2374  
 Tidal Wetlands Consultant and Facilitator  
 P.O. Box 1  
 Owings, MD 20736  
 Email: dwmooorej@verizon.net  
 Consulting Services, Permit Facilitation, Project Management, Aquaculture, Habitat Restoration, Expert Testimony

OWNER : HARTGE LLC  
 MAILING ADDRESS: PO BOX 165  
 GALESVILLE, MD 20765  
 SITE ADDRESS: 4883 CHURCH LANE  
 GALESVILLE, MD 20765  
 MAP: 69 GRID: 8 PARCEL: 375 5.51 AC  
 DEED REFERENCE: 37033 / 00142  
 DISTRICT - 01 ACCOUNT NUMBER - 90023026  
 ZONING: MC CRITICAL AREA - LDA

# **PROPOSED REPLACEMENT BULKHEAD**

IN: WEST RIVER  
 TOWN: GALESVILLE  
 COUNTY: ANNE ARUNDEL  
 STATE: MARYLAND  
 APPL. BY: HARTGE LLC  
 PO BOX 165  
 GALESVILLE, MD 20765

DATE: REV 2/1/25

DRAWING 6



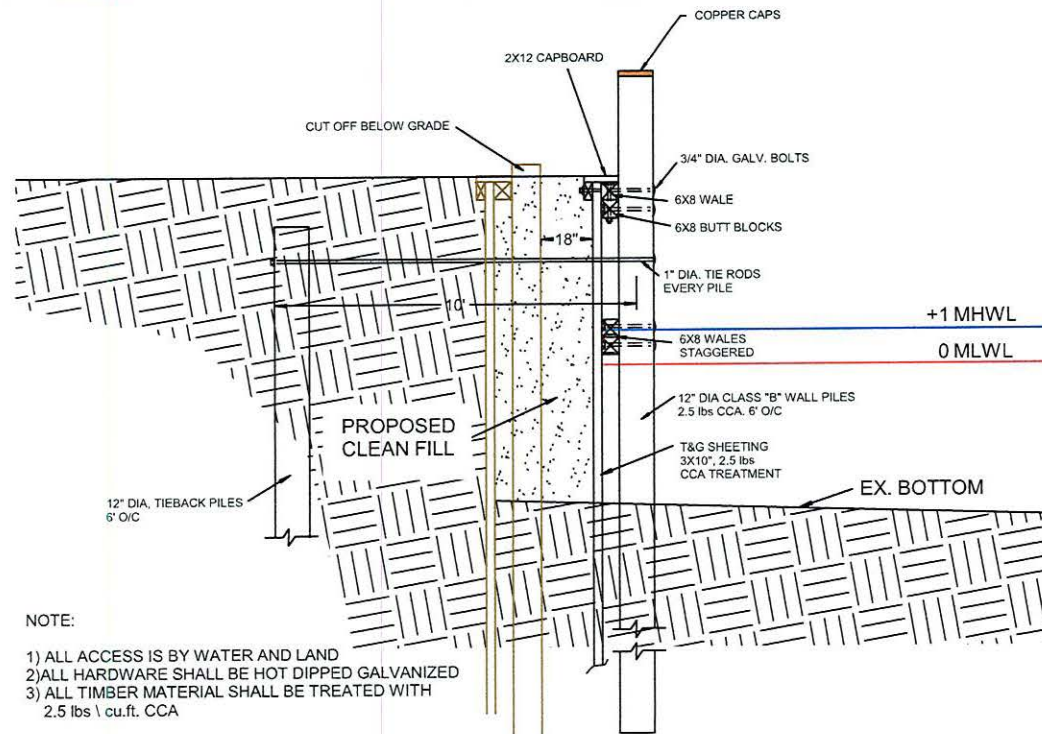

**NOTE:**

- 1) ALL ACCESS IS BY WATER AND LAND
- 2) ALL HARDWARE SHALL BE HOT DIPPED GALVANIZED
- 3) ALL TIMBER MATERIAL SHALL BE TREATED WITH 2.5 lbs \ cu.ft. CCA

**TIE BACK PILE REPLACEMENT BULKHEAD SECTION**

4'-0" 0'-0" 4'-0" 8'-0"  
SCALE: 3/16" = 1'-0"

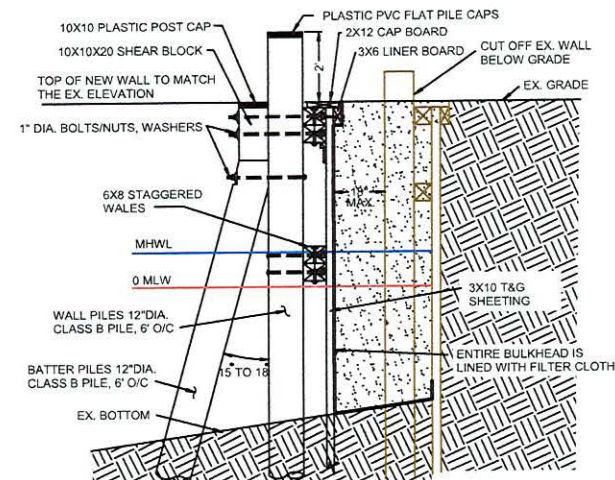

NOTE: ALL HARDWARE IS HOT DIPPED GALVANIZED (HDG)  
ALL WOOD SHALL BE 2.5 LB CCA, EXCEPT CAPBOARD  
.6 CCA TREATMENT

**BATTER PILE REPLACEMENT BULKHEAD SECTION**

**Doldon W. Moore &  
Associates, LLC**  
Cell: 443-771-2374

Tidal Wetlands Consultant  
and Facilitator  
P.O. Box 1  
Owings, MD 20736  
Email: dwmoorej@verizon.net  
Consulting Services, Permit Facilitation,  
Project Management, Aquaculture,  
Habitat Restoration, Expert Testimony

OWNER: HARTGE LLC

MAILING ADDRESS: PO BOX 165  
GALESVILLE, MD 20765

SITE ADDRESS: 4883 CHURCH LANE  
GALESVILLE, MD 20765

MAP: 69 GRID: 8 PARCEL: 375 5.51 AC

DEED REFERENCE: 37033 / 00142

DISTRICT - 01 ACCOUNT NUMBER - 90023026

ZONING: MC CRITICAL AREA - LDA

***REPLACEMENT  
BULKHEAD  
SECTIONS***

IN: WEST RIVER  
TOWN: GALESVILLE  
COUNTY: ANNE ARUNDEL  
STATE: MARYLAND  
APPL. BY: HARTGE LLC  
PO BOX 165  
GALESVILLE, MD 20765

DATE: REV 2/1/25

DRAWING 7

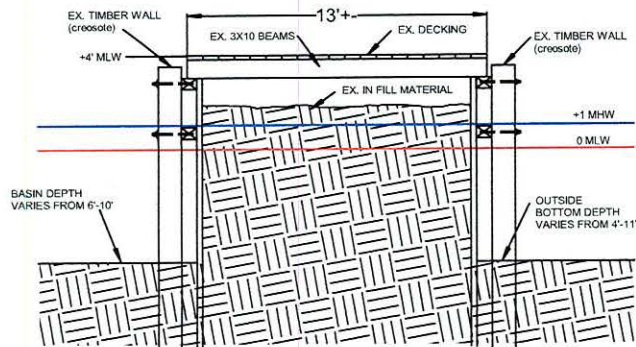

**EX. CAUSWAY SECTION**

4'-0" 0'-0" 4'-0" 8'-0"  
SCALE: 1/8" = 1'-0"

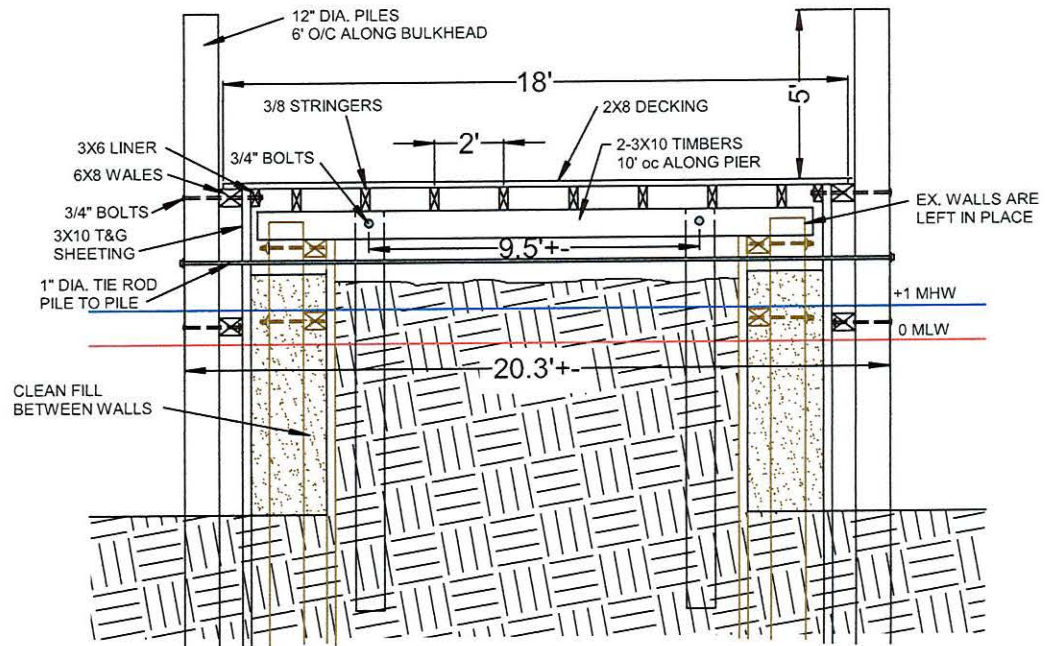

**PROPOSED CAUSWAY  
BULKHEAD SECTION**

NOTE:

- 1) ALL ACCESS IS BY WATER AND LAND
- 2) ALL HARDWARE SHALL BE HOT DIPPED GALVANIZED
- 3) ALL TIMBER MATERIAL SHALL BE TREATED WITH 2.5 lbs \ cu.ft. CCA

4'-0" 0'-0" 4'-0" 8'-0"  
SCALE: 3/16" = 1'-0"

**Doldon W. Moore &  
Associates, LLC**  
Cell: 443-771-2374

Tidal Wetlands Consultant  
and Facilitor  
P.O. Box 1  
Owings, MD 20736

Email: [dwmooorej@verizon.net](mailto:dwmooorej@verizon.net)  
Consulting Services, Permit Facilitation,  
Proect Management, Aquaculture,  
Habitat Restoration, Expert Testimony

OWNER: HARTGE LLC  
MAILING ADDRESS: PO BOX 165  
GALESVILLE, MD 20765

SITE ADDRESS: 4883 CHURCH LANE  
GALESVILLE, MD 20765

MAP: 69 GRID: 8 PARCEL: 375 5.51 AC  
DEED REFERENCE: 37033 / 00142

DISTRICT - 01 ACCOUNT NUMBER - 90023026

ZONING: MC CRITICAL AREA - LDA

## EXISTING & PROPOSED CAUSWAY SECTIONS

IN: WEST RIVER  
TOWN: GALESVILLE  
COUNTY: ANNE ARUNDEL  
STATE: MARYLAND  
APPL. BY: HARTGE LLC  
PO BOX 165  
GALESVILLE, MD 20765

DATE: REV 2/1/25

DRAWING 8

***PAGE 9  
IS DELETED***

**Doldon W. Moore &  
Associates, LLC**  
**Cell: 443-771-2374**

Tidal Wetlands Consultant  
and Facilitator  
P.O. Box 1  
Owings, MD 20736

Email: [dwmooorej@verizon.net](mailto:dwmooorej@verizon.net)  
Consulting Services, Permit Facilitation,  
Project Management, Aquaculture,  
Habitat Restoration, Expert Testimony

OWNER : HARTGE LLC  
MAILING ADDRESS: PO BOX 165  
GALESVILLE, MD 20765

SITE ADDRESS: 4883 CHURCH LANE  
GALESVILLE, MD 20765

MAP: 69 GRID: 8 PARCEL: 375 5.51 AC  
DEED REFERENCE: 37033 / 00142

DISTRICT - 01 ACCOUNT NUMBER - 90023026

ZONING: MC CRITICAL AREA - LDA

IN: WEST RIVER  
TOWN: GALESVILLE  
COUNTY: ANNE ARUNDEL  
STATE: MARYLAND  
APPL. BY: HARTGE LLC  
PO BOX 165  
GALESVILLE, MD 20765

DATE: REV 2/1/25

DRAWING 9



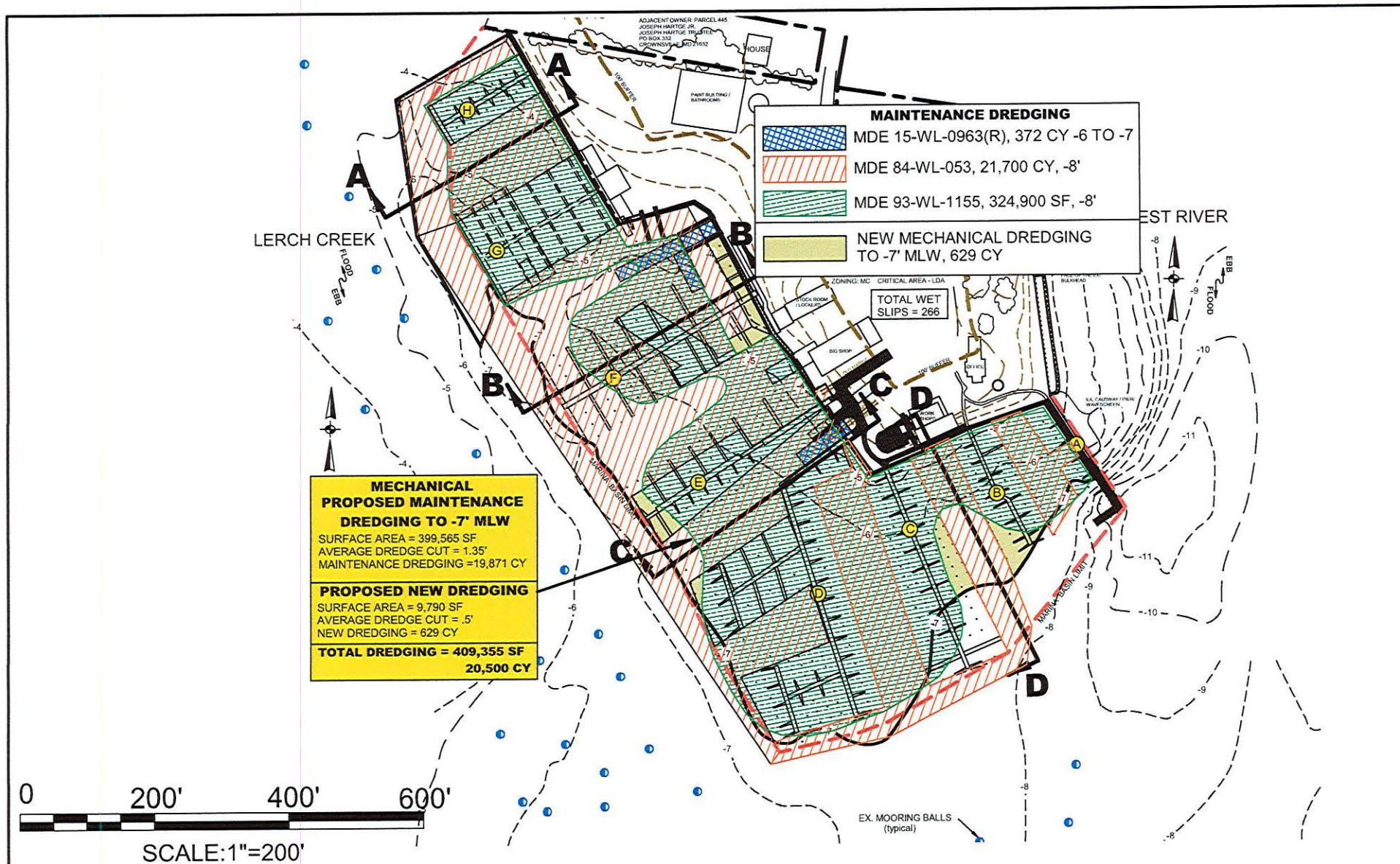

**Doldon W. Moore & Associates, LLC**  
Cell: 443-771-2374

Tidal Wetlands Consultant and Facilitator  
P.O. Box 1  
Owings, MD 20736

Email: [dwmooorej@verizon.net](mailto:dwmooorej@verizon.net)  
Consulting Services, Permit Facilitation, Project Management, Aquaculture, Habitat Restoration, Expert Testimony

OWNER : HARTGE LLC  
MAILING ADDRESS: PO BOX 165  
GALESVILLE, MD 20765

SITE ADDRESS: 4883 CHURCH LANE  
GALESVILLE, MD 20765

MAP: 69 GRID: 8 PARCEL: 375 5.51 AC

DEED REFERENCE: 37033 / 00142

DISTRICT - 01 ACCOUNT NUMBER - 90023026

ZONING: MC CRITICAL AREA - LDA

## PROPOSED MECHANICAL MAINTENANCE DREDGING AND NEW DREDGING TO -7' MLW

IN: WEST RIVER  
TOWN: GALESVILLE  
COUNTY: ANNE ARUNDEL  
STATE: MARYLAND  
APPL. BY: HARTGE LLC  
PO BOX 165  
GALESVILLE, MD 20765

DATE: REV 2/1/25

DRAWING 10





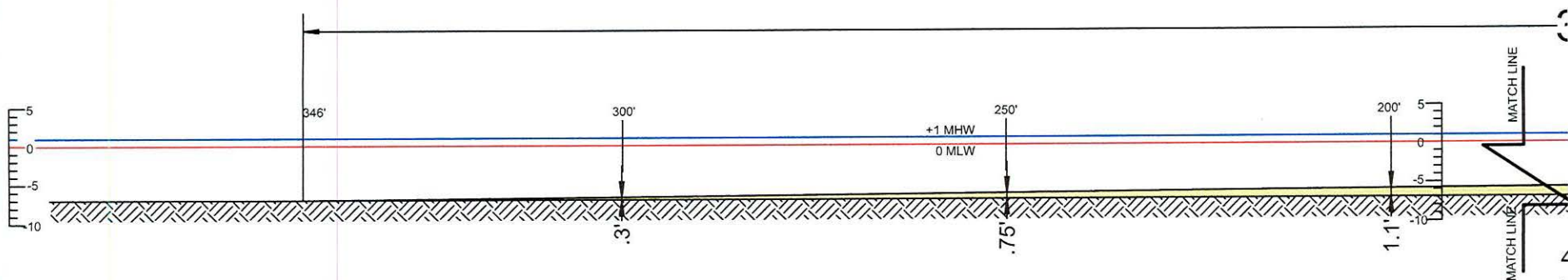

## DREDGE SEC

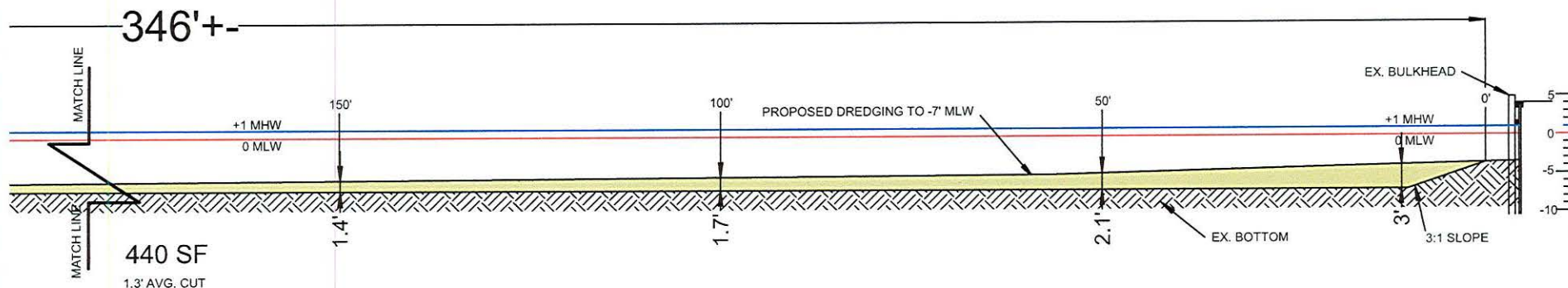

## E SECTION "B-B"



SCALE: 1"=20'

**Doldon W. Moore & Associates, LLC**  
Cell: 443-771-2374

Tidal Wetlands Consultant  
and Facilitator  
P.O. Box 1  
Owings, MD 20736

Email: [dwmooorej@verizon.net](mailto:dwmooorej@verizon.net)  
Consulting Services, Permit Facilitation,  
Project Management, Aquaculture,  
Habitat Restoration, Expert Testimony

OWNER: HARTGE LLC  
MAILING ADDRESS: PO BOX 165  
GALESVILLE, MD 20765

SITE ADDRESS: 4883 CHURCH LANE  
GALESVILLE, MD 20765

MAP: 69 GRID: 8 PARCEL: 375 5.51 AC

DEED REFERENCE: 37033 / 00142

DISTRICT - 01 ACCOUNT NUMBER - 90023026

ZONING: MC CRITICAL AREA - LDA

# DREDGING SECTION "B-B"

IN: WEST RIVER  
TOWN: GALESVILLE  
COUNTY: ANNE ARUNDEL  
STATE: MARYLAND  
APPL. BY: HARTGE LLC  
PO BOX 165  
GALESVILLE, MD 20765

DATE: REV 2/1/25

DRAWING 12

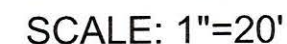

DRAWING 13



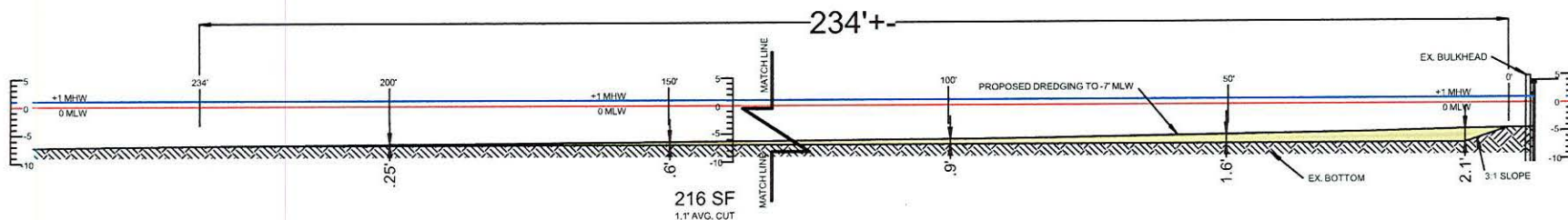

### **DREDGE SECTION "D-D"**

TOTAL AVERAGE DREDGE CUT = 1.35'

30' 0' 30' 60'

SCALE: 1" = 30'

**Doldon W. Moore &  
Associates, LLC**

Cell: 443-771-2374

Tidal Wetlands Consultant  
and Facilitator  
P.O. Box 1  
Owings, MD 20736

Email: [dwmooorej@verizon.net](mailto:dwmooorej@verizon.net)  
Consulting Services, Permit Facilitation,  
Project Management, Aquaculture,  
Habitat Restoration, Expert Testimony

OWNER: HARTGE LLC

MAILING ADDRESS: PO BOX 165  
GALESVILLE, MD 20765

SITE ADDRESS: 4883 CHURCH LANE  
GALESVILLE, MD 20765

MAP: 69 GRID: 8 PARCEL: 375 5.51 AC

DEED REFERENCE: 37033 / 00142

DISTRICT - 01 ACCOUNT NUMBER - 90023026

ZONING: MC CRITICAL AREA - LDA

# ***DREDGING SECTION "D-D"***

IN: WEST RIVER  
TOWN: GALESVILLE  
COUNTY: ANNE ARUNDEL  
STATE: MARYLAND  
APPL. BY: HARTGE LLC  
PO BOX 165  
GALESVILLE, MD 20765

DATE: REV 2/1/25

DRAWING 14

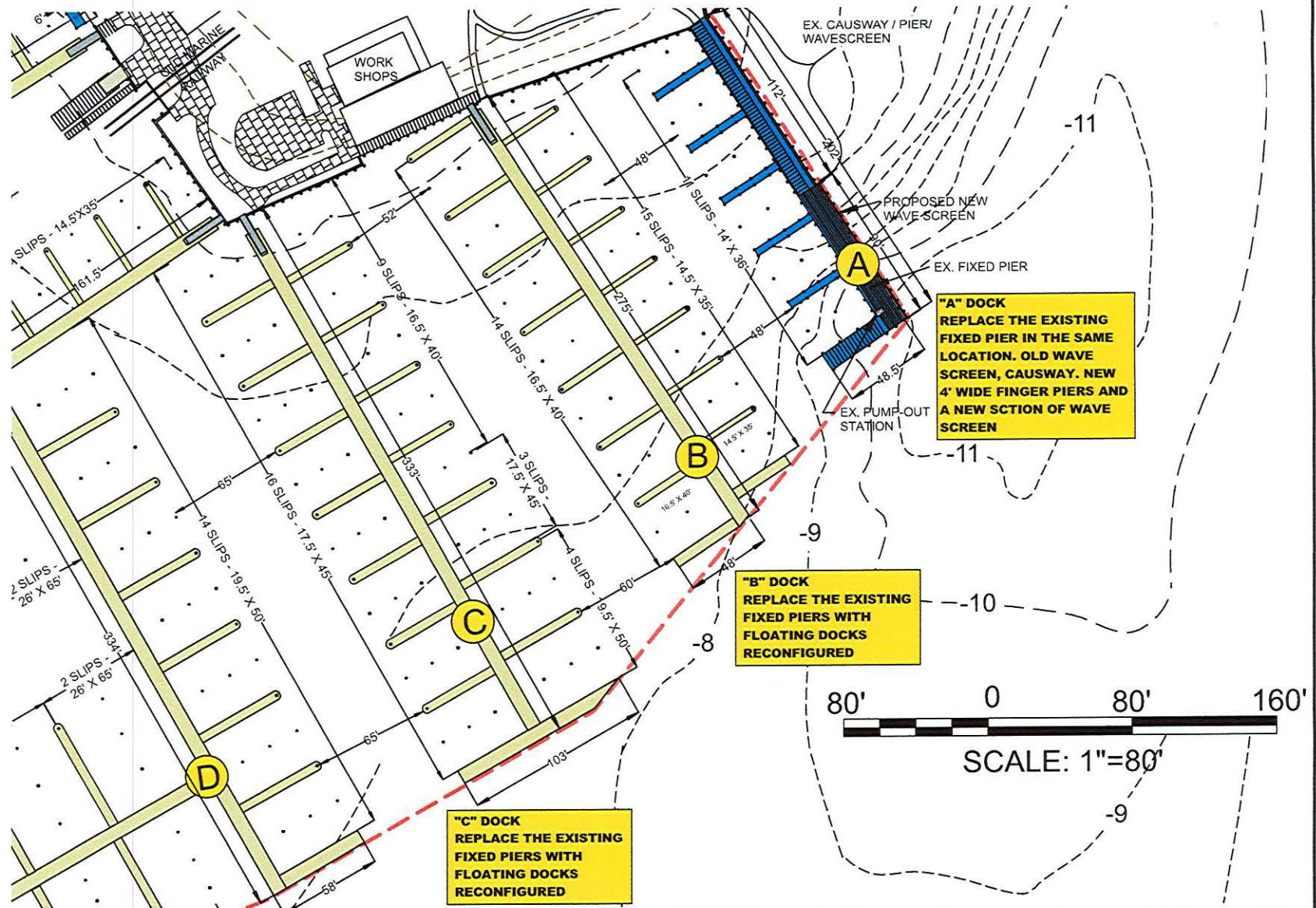

**Doldon W. Moore & Associates, LLC**  
 Cell: 443-771-2374  
 Tidal Wetlands Consultant and Facilitator  
 P.O. Box 1  
 Owings, MD 20736  
 Email: dwmoorej@verizon.net  
 Consulting Services, Permit Facilitation, Project Management, Aquaculture, Habitat Restoration, Expert Testimony

OWNER: HARTGE LLC  
 MAILING ADDRESS: PO BOX 165  
 GALESVILLE, MD 20765  
 SITE ADDRESS: 4883 CHURCH LANE  
 GALESVILLE, MD 20765  
 MAP: 69 GRID: 8 PARCEL: 375 5.51 AC  
 DEED REFERENCE: 37033 / 00142  
 DISTRICT - 01 ACCOUNT NUMBER - 90023026  
 ZONING: MC CRITICAL AREA - LDA

# **PROPOSED PIERS A,B,C**

IN: WEST RIVER  
 TOWN: GALESVILLE  
 COUNTY: ANNE ARUNDEL  
 STATE: MARYLAND  
 APPL. BY: HARTGE LLC  
 PO BOX 165  
 GALESVILLE, MD 20765  
 DATE: REV 2/1/25  
 DRAWING 15



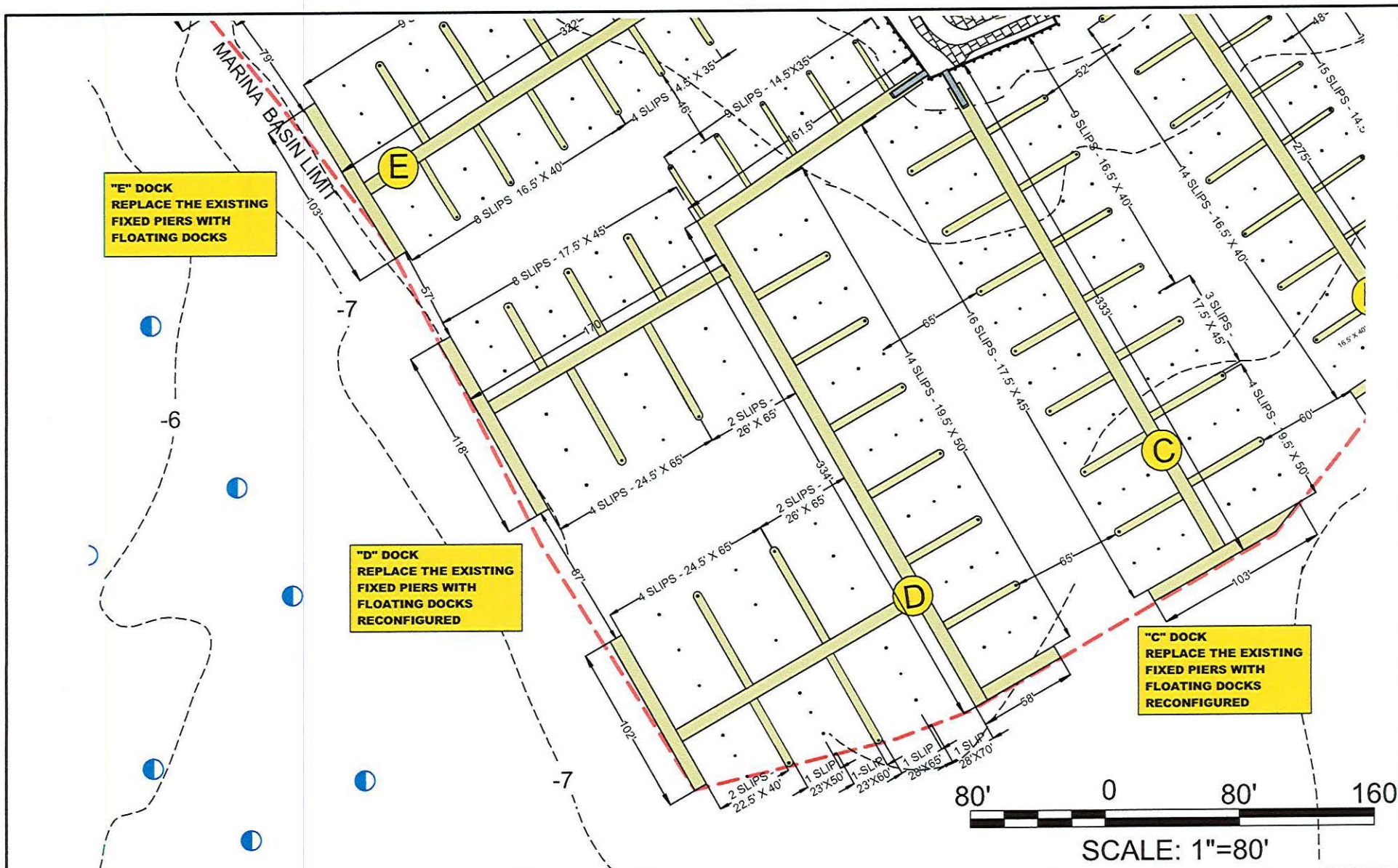

**Doldon W. Moore & Associates, LLC**  
 Cell: 443-771-2374  
 Tidal Wetlands Consultant and Facilitator  
 P.O. Box 1  
 Owings, MD 20736  
 Email: dwmoorej@verizon.net  
 Consulting Services, Permit Facilitation, Project Management, Aquaculture, Habitat Restoration, Expert Testimony

OWNER: HARTGE LLC  
 MAILING ADDRESS: PO BOX 165  
 GALESVILLE, MD 20765  
 SITE ADDRESS: 4883 CHURCH LANE  
 GALESVILLE, MD 20765  
 MAP: 69 GRID: 8 PARCEL: 375 5.51 AC  
 DEED REFERENCE: 37033 / 00142  
 DISTRICT - 01 ACCOUNT NUMBER - 90023026  
 ZONING: MC CRITICAL AREA - LDA

# **PROPOSED PIER D**

IN: WEST RIVER  
 TOWN: GALESVILLE  
 COUNTY: ANNE ARUNDEL  
 STATE: MARYLAND  
 APPL. BY: HARTGE LLC  
 PO BOX 165  
 GALESVILLE, MD 20765  
 DATE: REV 2/1/25  
 DRAWING 16



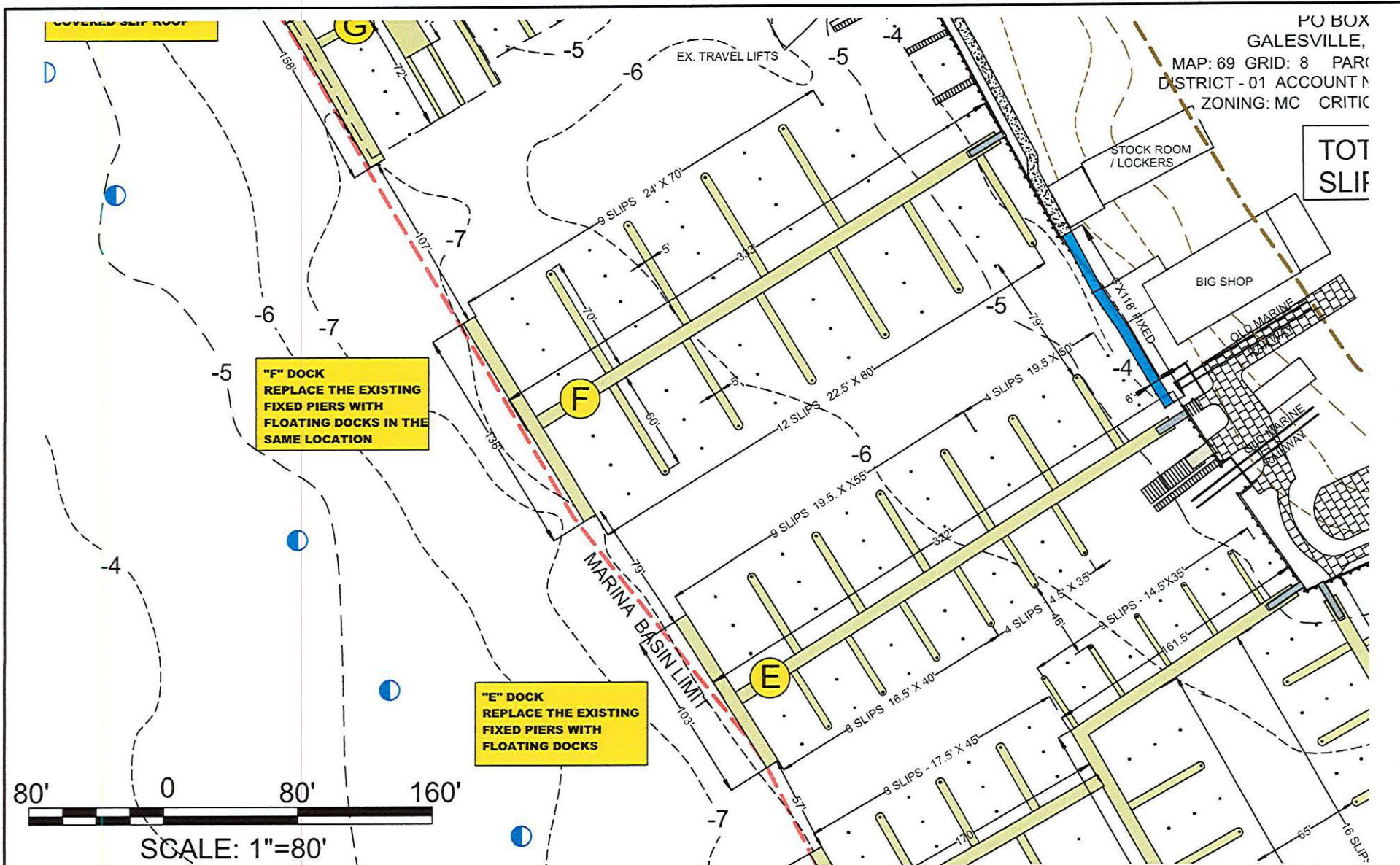

PO BOX  
GALESVILLE,  
MAP: 69 GRID: 8 PARC  
DISTRICT - 01 ACCOUNT N  
ZONING: MC CRITIC

**TOT  
SLIP**

**Doldon W. Moore &  
Associates, LLC**  
Cell: 443-771-2374

Tidal Wetlands Consultant  
and Facilitator  
P.O. Box 1  
Owings, MD 20736  
Email: dwnmoorej@verizon.net  
Consulting Services, Permit Facilitation,  
Project Management, Aquaculture,  
Habitat Restoration, Expert Testimony

OWNER: HARTGE LLC  
MAILING ADDRESS: PO BOX 165  
GALESVILLE, MD 20765  
SITE ADDRESS: 4883 CHURCH LANE  
GALESVILLE, MD 20765  
MAP: 69 GRID: 8 PARCEL: 375 5.51 AC  
DEED REFERENCE: 37033 / 00142  
DISTRICT - 01 ACCOUNT NUMBER - 90023026  
ZONING: MC CRITICAL AREA - LDA

# PROPOSED PIERS E AND F

IN: WEST RIVER  
TOWN: GALESVILLE  
COUNTY: ANNE ARUNDEL  
STATE: MARYLAND  
APPL. BY: HARTGE LLC  
PO BOX 165  
GALESVILLE, MD 20765

DATE: REV 2/1/25

DRAWING 17



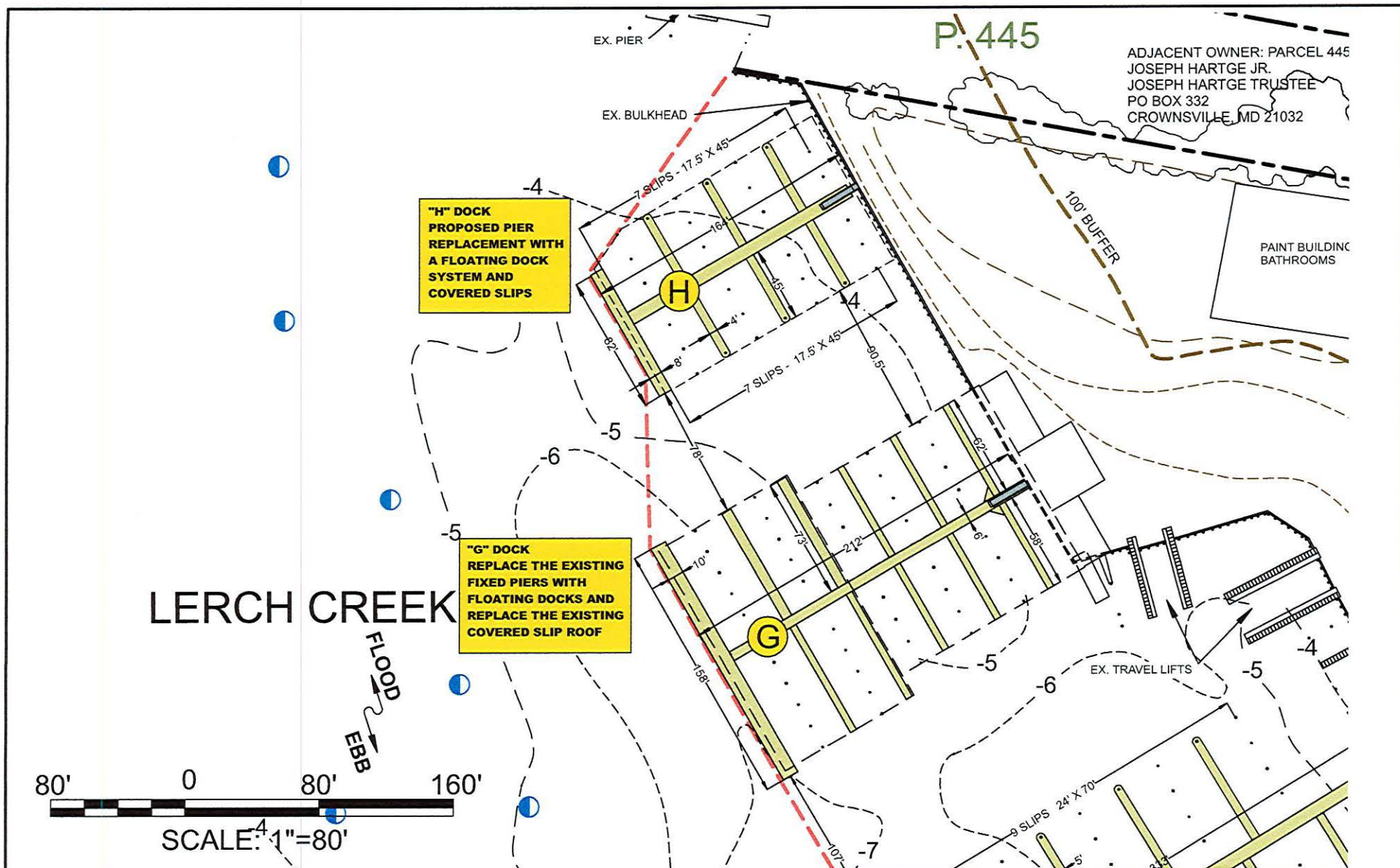

**Doldon W. Moore & Associates, LLC**

Cell: 443-771-2374

Tidal Wetlands Consultant and Facilitator  
P.O. Box 1  
Owings, MD 20736

Email: [dwmooorej@verizon.net](mailto:dwmooorej@verizon.net)  
Consulting Services, Permit Facilitation,  
Project Management, Aquaculture,  
Habitat Restoration, Expert Testimony

OWNER: HARTGE LLC

MAILING ADDRESS: PO BOX 165  
GALESVILLE, MD 20765

SITE ADDRESS: 4883 CHURCH LANE  
GALESVILLE, MD 20765

MAP: 69 GRID: 8 PARCEL: 375 5.51 AC

DEED REFERENCE: 37033 / 00142

DISTRICT - 01 ACCOUNT NUMBER - 90023026

ZONING: MC CRITICAL AREA - LDA

# PROPOSED PIERS G AND H

IN: WEST RIVER  
TOWN: GALESVILLE  
COUNTY: ANNE ARUNDEL  
STATE: MARYLAND  
APPL. BY: HARTGE LLC  
PO BOX 165  
GALESVILLE, MD 20765

DATE: REV 2/1/25

DRAWING 18



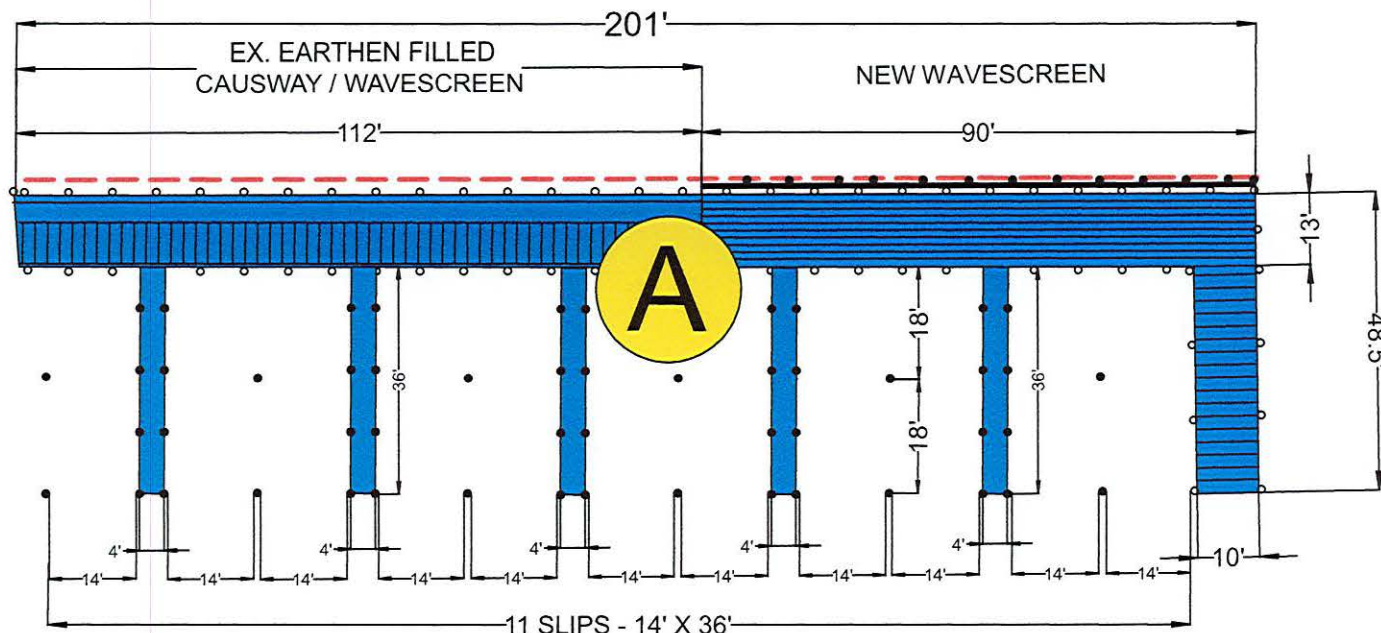

## REPLACEMENT FIXED PIER "A"



**Doldon W. Moore &  
Associates, LLC**  
Cell: 443-771-2374

Tidal Wetlands Consultant  
and Facilitator  
P.O. Box 1  
Owings, MD 20736  
Email: [dwmooorej@verizon.net](mailto:dwmooorej@verizon.net)  
Consulting Services, Permit Facilitation,  
Project Management, Aquaculture,  
Habitat Restoration, Expert Testimony

OWNER: HARTGE LLC  
MAILING ADDRESS: PO BOX 165  
GALESVILLE, MD 20765

SITE ADDRESS: 4883 CHURCH LANE  
GALESVILLE, MD 20765

MAP: 69 GRID: 8 PARCEL: 375 5.51 AC

DEED REFERENCE: 37033 / 00142

DISTRICT - 01 ACCOUNT NUMBER - 90023026

ZONING: MC CRITICAL AREA - LDA

# **NEW PIER "A" DETAIL MEASUREMENTS**

IN: WEST RIVER  
TOWN: GALESVILLE  
COUNTY: ANNE ARUNDEL  
STATE: MARYLAND  
APPL. BY: HARTGE LLC  
PO BOX 165  
GALESVILLE, MD 20765

DATE: REV 2/1/25

DRAWING 19

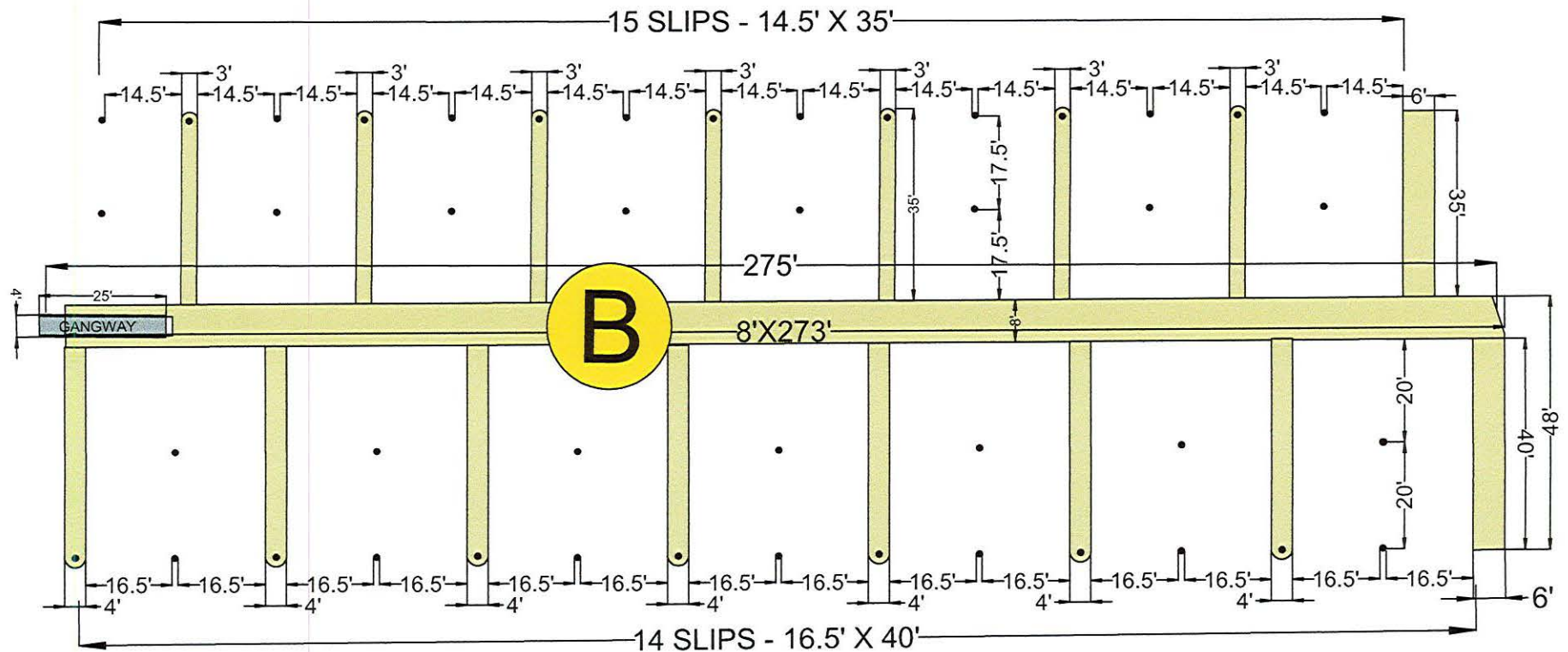

## **REPLACEMENT FLOATING DOCK "B"**



**Doldon W. Moore &  
Associates, LLC**  
Cell: 443-771-2374

Tidal Wetlands Consultant  
and Facilitator  
P.O. Box 1  
Owings, MD 20736

Email: dwmooorej@verizon.net  
Consulting Services, Permit Facilitation,  
Project Management, Aquaculture,  
Habitat Restoration, Expert Testimony

OWNER : HARTGE LLC  
MAILING ADDRESS: PO BOX 165  
GALESVILLE, MD 20765

SITE ADDRESS: 4883 CHURCH LANE  
GALESVILLE, MD 20765

MAP: 69 GRID: 8 PARCEL: 375 5.51 AC

DEED REFERENCE: 37033 / 00142

DISTRICT - 01 ACCOUNT NUMBER - 90023026

ZONING: MC CRITICAL AREA - LDA

# ***NEW PIER "B" DETAIL MEASUREMENTS***

IN: WEST RIVER  
TOWN: GALESVILLE  
COUNTY: ANNE ARUNDEL  
STATE: MARYLAND  
APPL. BY: HARTGE LLC  
PO BOX 165  
GALESVILLE, MD 20765

DATE: REV 2/1/25

DRAWING 20

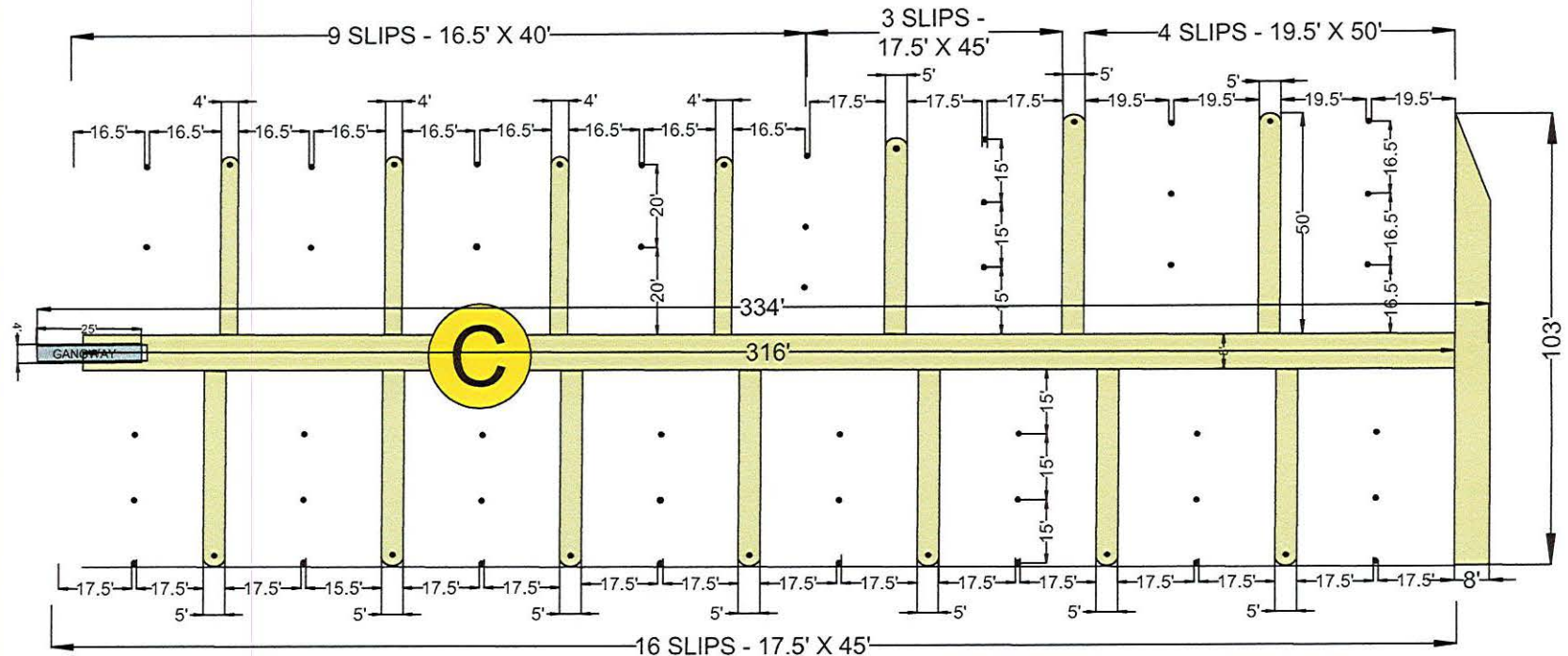

### REPLACEMENT FLOATING DOCK "C"

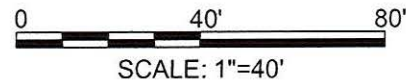

**Doldon W. Moore &  
Associates, LLC**

Cell: 443-771-2374

Tidal Wetlands Consultant  
and Facilitator  
P.O. Box 1  
Owings, MD 20736

Email: [dwmooorej@verizon.net](mailto:dwmooorej@verizon.net)  
Consulting Services, Permit Facilitation,  
Project Management, Aquaculture,  
Habitat Restoration, Expert Testimony

OWNER : HARTGE LLC

MAILING ADDRESS: PO BOX 165  
GALESVILLE, MD 20765

SITE ADDRESS: 4883 CHURCH LANE  
GALESVILLE, MD 20765

MAP: 69 GRID: 8 PARCEL: 375 5.51 AC

DEED REFERENCE: 37033 / 00142

DISTRICT - 01 ACCOUNT NUMBER - 90023026

ZONING: MC CRITICAL AREA - LDA

## NEW PIER "C" DETAIL MEASUREMENTS

IN: WEST RIVER  
TOWN: GALESVILLE  
COUNTY: ANNE ARUNDEL  
STATE: MARYLAND  
APPL. BY: HARTGE LLC  
PO BOX 165  
GALESVILLE, MD 20765

DATE: REV 2/1/25

DRAWING 21



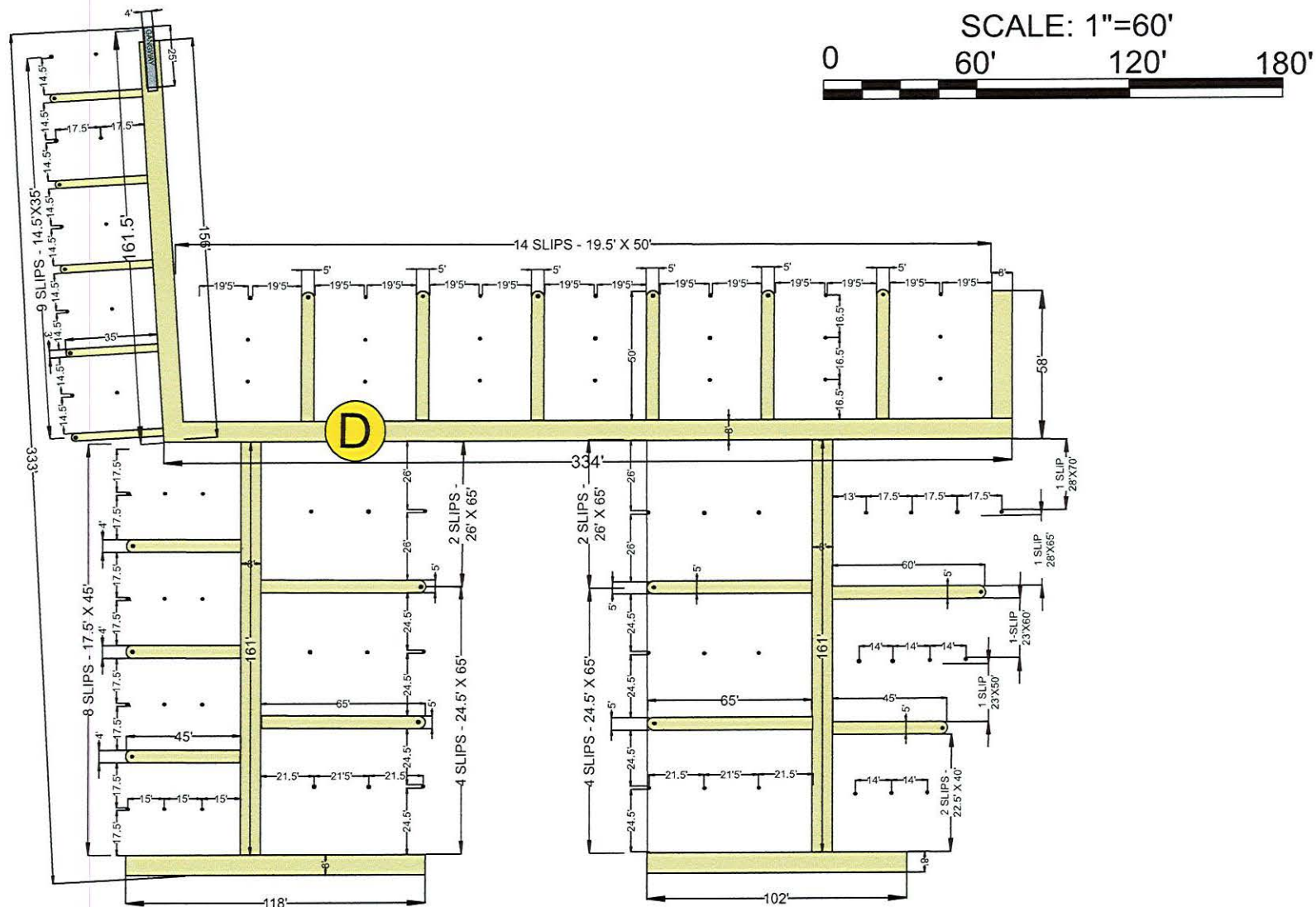

**REPLACEMENT FLOATING DOCK "D"**

**Doldon W. Moore &  
Associates, LLC**  
Cell: 443-771-2374

Tidal Wetlands Consultant  
and Facilitator  
P.O. Box 1  
Owings, MD 20736  
Email: [dwmooorej@verizon.net](mailto:dwmooorej@verizon.net)  
Consulting Services, Permit Facilitation,  
Project Management, Aquaculture,  
Habitat Restoration, Expert Testimony

OWNER: HARTGE LLC  
MAILING ADDRESS: PO BOX 165  
GALESVILLE, MD 20765  
SITE ADDRESS: 4883 CHURCH LANE  
GALESVILLE, MD 20765  
MAP: 69 GRID: 8 PARCEL: 375 5.51 AC  
DEED REFERENCE: 37033 / 00142  
DISTRICT - 01 ACCOUNT NUMBER - 90023026  
ZONING: MC CRITICAL AREA - LDA

# **NEW PIER "D" DETAIL MEASUREMENTS**

IN: WEST RIVER  
TOWN: GALESVILLE  
COUNTY: ANNE ARUNDEL  
STATE: MARYLAND  
APPL. BY: HARTGE LLC  
PO BOX 165  
GALESVILLE, MD 20765

DATE: REV 2/1/25

DRAWING 22

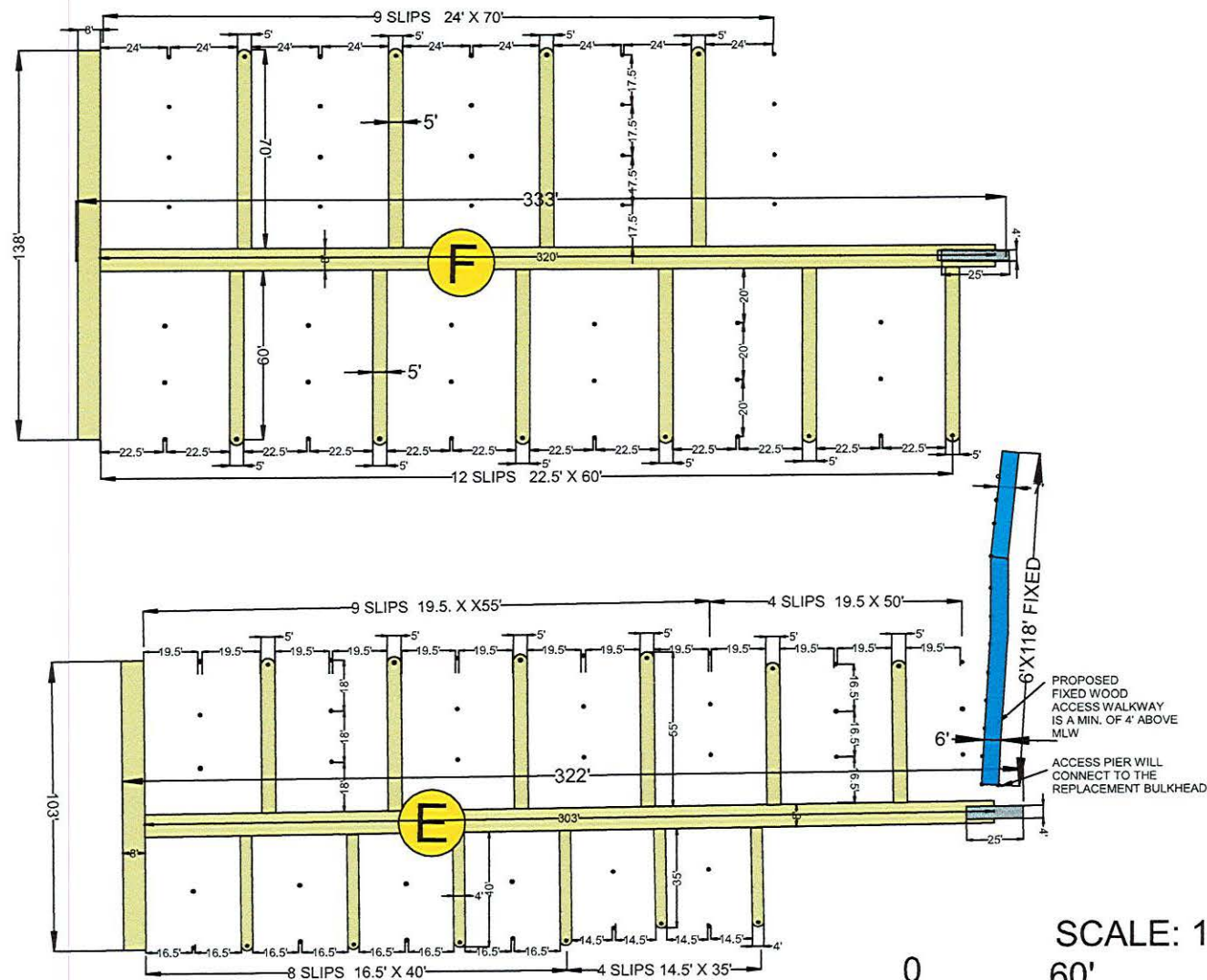

**REPLACEMENT FLOATING DOCKS "E AND F"**

**Doldon W. Moore & Associates, LLC**  
Cell: 443-771-2374

Tidal Wetlands Consultant and Facilitator  
P.O. Box 1  
Owings, MD 20736

Email: [dwmooorej@verizon.net](mailto:dwmooorej@verizon.net)  
Consulting Services, Permit Facilitation, Project Management, Aquaculture, Habitat Restoration, Expert Testimony

OWNER: HARTGE LLC

MAILING ADDRESS: PO BOX 165  
GALESVILLE, MD 20765

SITE ADDRESS: 4883 CHURCH LANE  
GALESVILLE, MD 20765

MAP: 69 GRID: 8 PARCEL: 375 5.51 AC

DEED REFERENCE: 37033 / 00142

DISTRICT - 01 ACCOUNT NUMBER - 90023026

ZONING: MC CRITICAL AREA - LDA

# NEW PIERS "E & F" DETAIL MEASUREMENTS

IN: WEST RIVER  
TOWN: GALESVILLE  
COUNTY: ANNE ARUNDEL  
STATE: MARYLAND  
APPL. BY: HARTGE LLC  
PO BOX 165  
GALESVILLE, MD 20765

DATE: REV 2/1/25

DRAWING 23



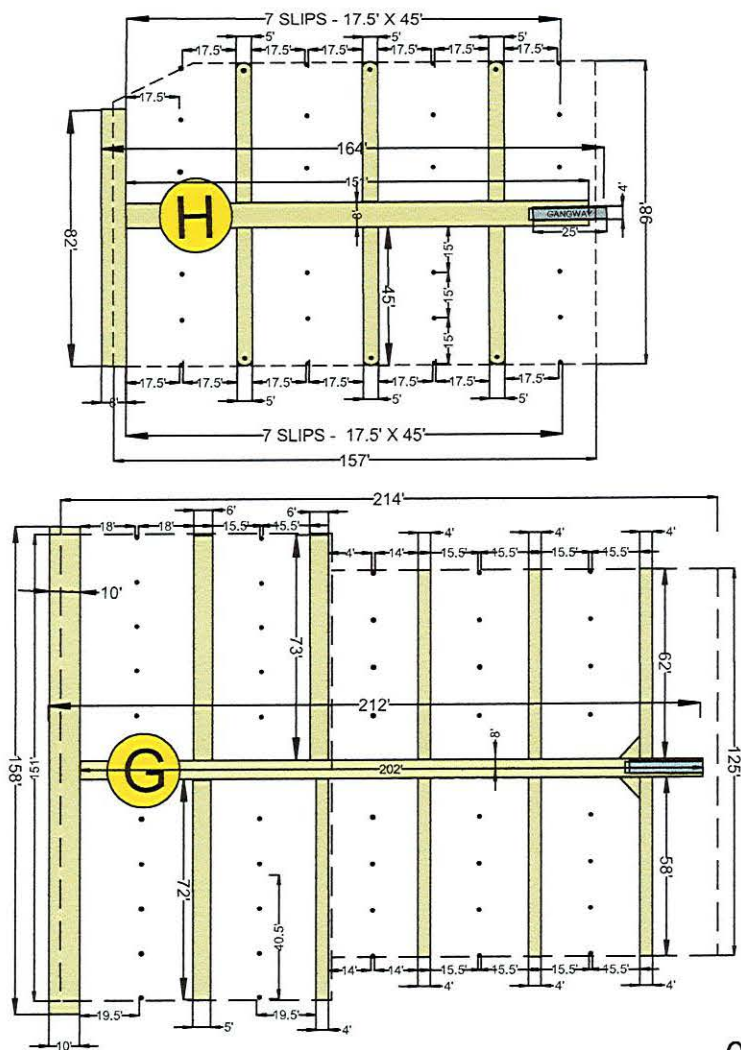

REPLACEMENT FLOATING DOCKS "G AND H"



**Doldon W. Moore & Associates, LLC**  
 Cell: 443-771-2374  
 Tidal Wetlands Consultant and Facilitator  
 P.O. Box 1  
 Owings, MD 20736  
 Email: dwmoorej@verizon.net  
 Consulting Services, Permit Facilitation, Project Management, Aquaculture, Habitat Restoration, Expert Testimony

OWNER: HARTGE LLC  
 MAILING ADDRESS: PO BOX 165  
 GALESVILLE, MD 20765  
 SITE ADDRESS: 4883 CHURCH LANE  
 GALESVILLE, MD 20765  
 MAP: 69 GRID: 8 PARCEL: 375 5.51 AC  
 DEED REFERENCE: 37033 / 00142  
 DISTRICT - 01 ACCOUNT NUMBER - 90023026  
 ZONING: MC CRITICAL AREA - LDA

# **NEW PIES "G & H"** **DETAIL** **MEASUREMENTS**

IN: WEST RIVER  
 TOWN: GALESVILLE  
 COUNTY: ANNE ARUNDEL  
 STATE: MARYLAND  
 APPL. BY: HARTGE LLC  
 PO BOX 165  
 GALESVILLE, MD 20765  
 DATE: REV 2/1/25  
 DRAWING 24

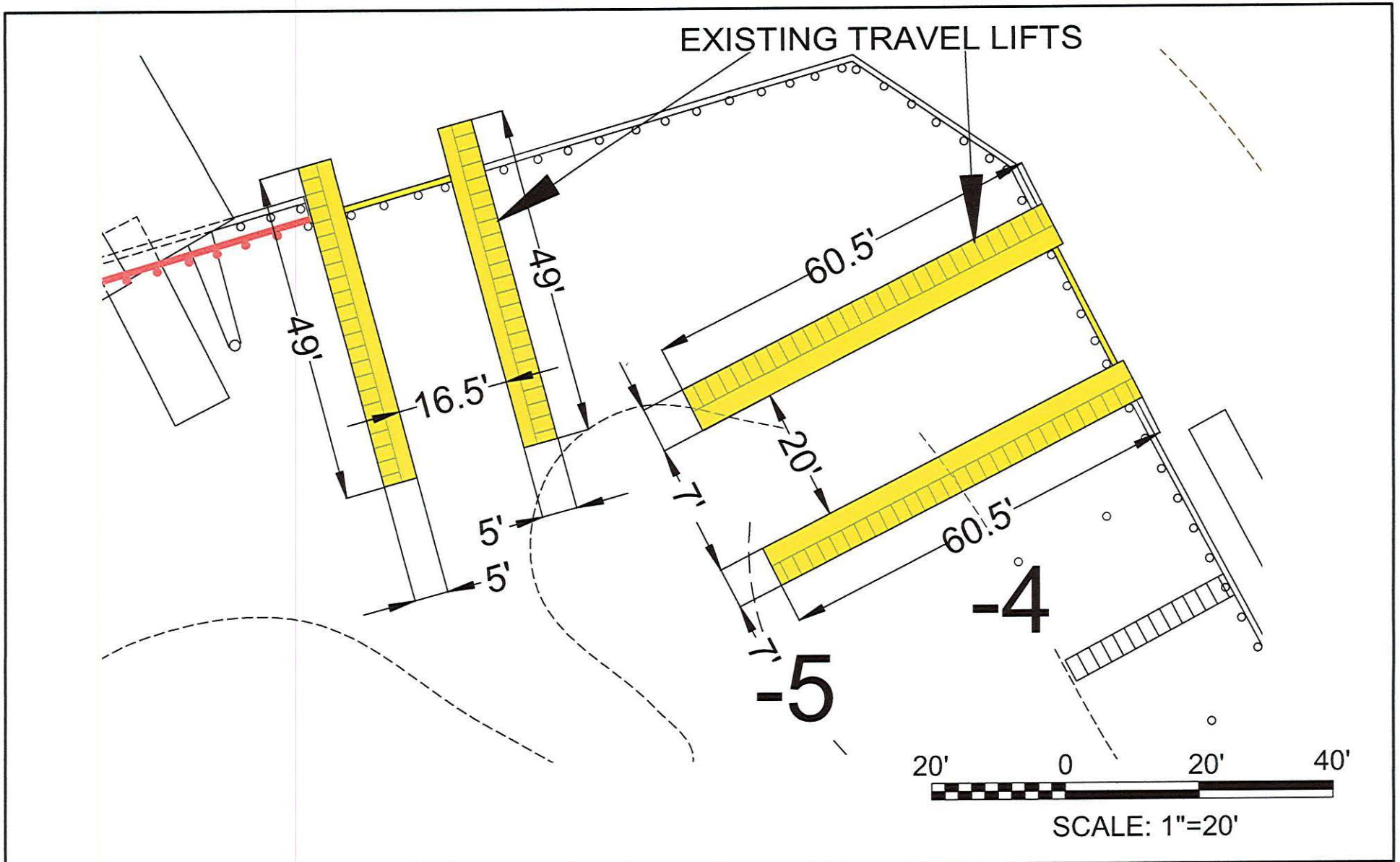

**Doldon W. Moore & Associates, LLC**  
 Cell: 443-771-2374

Tidal Wetlands Consultant and Facilitator  
 P.O. Box 1  
 Owings, MD 20736  
 Email: dwmoorej@verizon.net  
 Consulting Services, Permit Facilitation, Project Management, Aquaculture, Habitat Restoration, Expert Testimony

OWNER: HARTGE LLC  
 MAILING ADDRESS: PO BOX 165  
 GALESVILLE, MD 20765  
 SITE ADDRESS: 4883 CHURCH LANE  
 GALESVILLE, MD 20765  
 MAP: 69 GRID: 8 PARCEL: 375 5.51 AC  
 DEED REFERENCE: 37033 / 00142  
 DISTRICT - 01 ACCOUNT NUMBER - 90023026  
 ZONING: MC CRITICAL AREA - LDA

## PROPOSED TRAVEL LIFT REPLACEMENTS "IN-KIND"

IN: WEST RIVER  
 TOWN: GALESVILLE  
 COUNTY: ANNE ARUNDEL  
 STATE: MARYLAND  
 APPL. BY: HARTGE LLC  
 PO BOX 165  
 GALESVILLE, MD 20765

DATE: REV 2/1/25

DRAWING 25







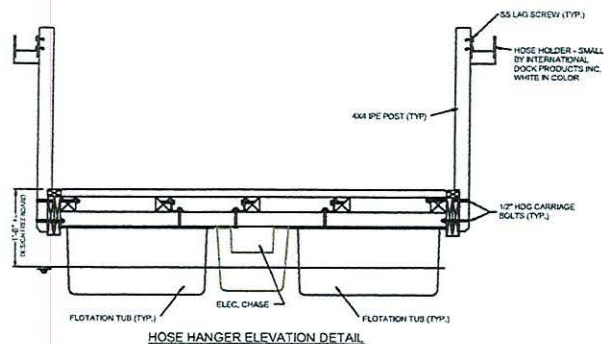

FLOATING DOCK SECTION  
TOP VIEW

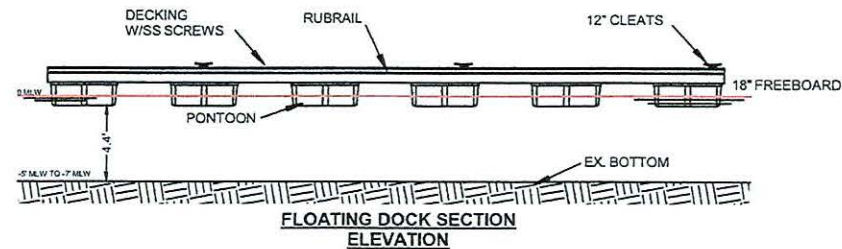

(NTS)

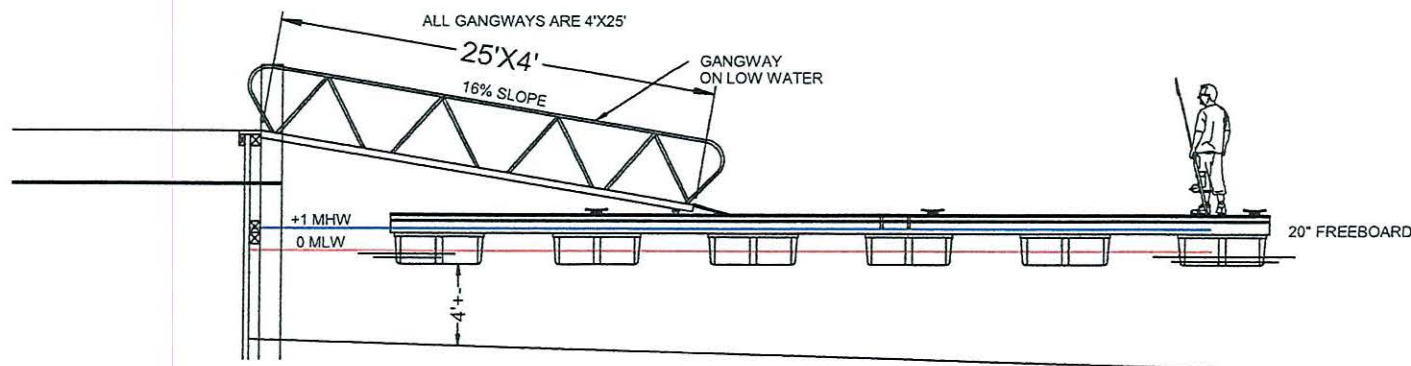

GANGWAY AT MEAN LOW WATER  
(NTS)

DRAWING 27

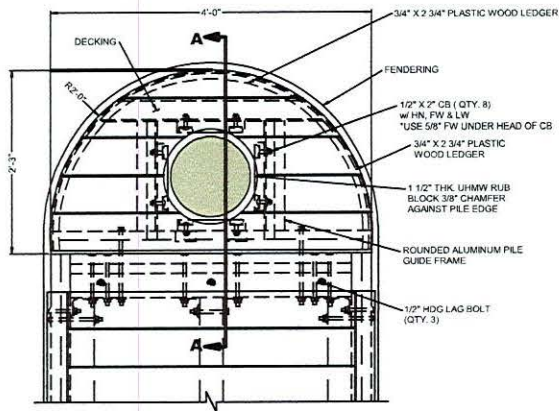

ROUNDED FINGER PILE  
GUIDE ASSEMBLY DETAIL

(NTS)

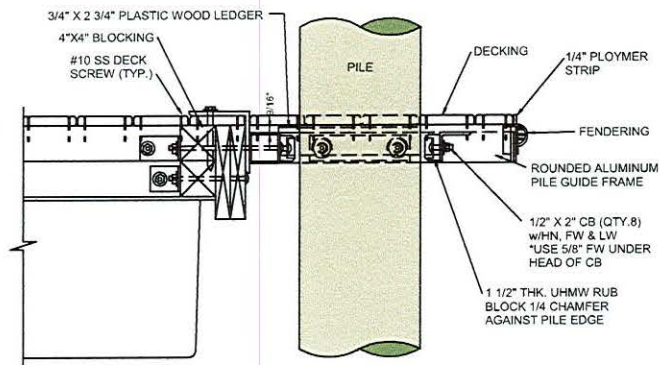

SECTION A-A

(NTS)

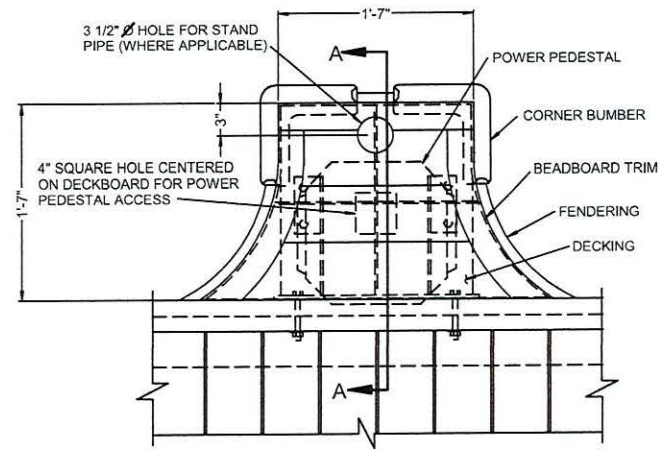

POWER PEDESTAL MOUNT ASSEMBLY DETAIL

(NTS)

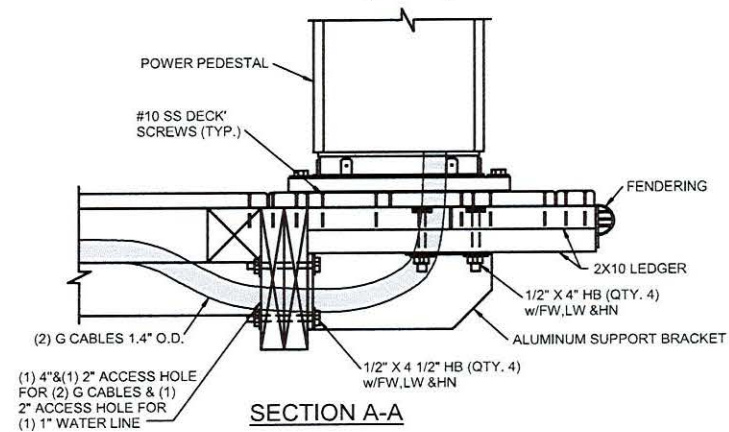

SECTION A-A

(NTS)

**Doldon W. Moore &  
Associates, LLC**  
Cell: 443-771-2374

Tidal Wetlands Consultant  
and Facilitor  
P.O. Box 1  
Owings, MD 20736

Email: dwmoorej@verizon.net  
Consulting Services, Permit Facilitation,  
Proect Management, Aquaculture,  
Habitat Restoration, Expert Testimony

OWNER : HARTGE LLC  
MAILING ADDRESS: PO BOX 165  
GALESVILLE, MD 20765

SITE ADDRESS: 4883 CHURCH LANE  
GALESVILLE, MD 20765

MAP: 69 GRID: 8 PARCEL: 375 5.51 AC  
DEED REFERENCE: 37033 / 00142

DISTRICT - 01 ACCOUNT NUMBER - 90023026

ZONING: MC CRITICAL AREA - LDA

# DETAILS

IN: WEST RIVER  
TOWN: GALESVILLE  
COUNTY: ANNE ARUNDEL  
STATE: MARYLAND  
APPL. BY: HARTGE LLC  
PO BOX 165  
GALESVILLE, MD 20765

DATE: REV 2/1/25

DRAWING 28

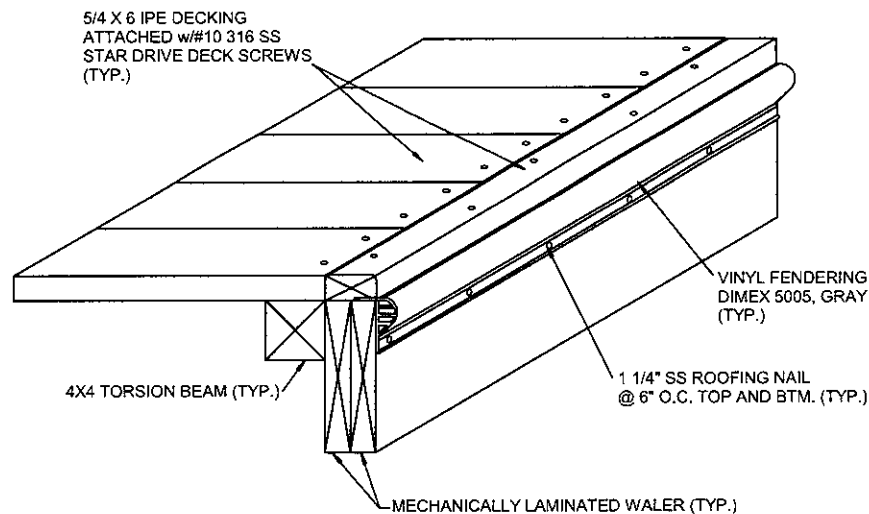

**DECKING / FENDERING ASSEMBLY DETAIL**

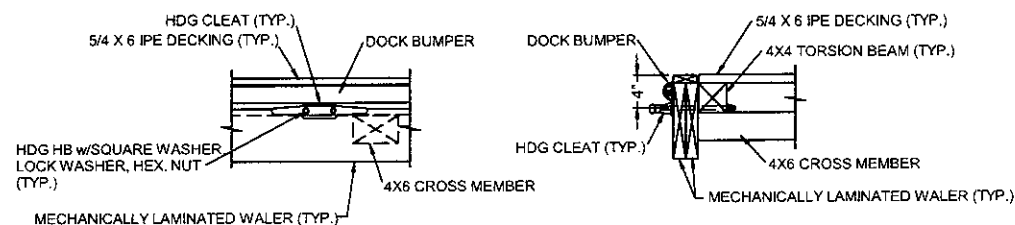

**CLEAT ATTACHMENT AT WALKWAY DETAIL**

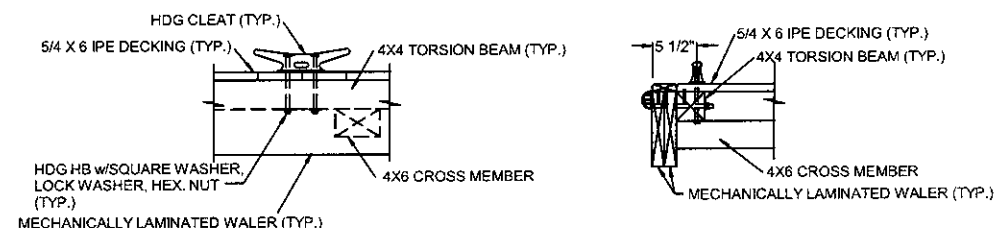

**CLEAT ATTACHMENT AT A FINGER PIER DETAIL**

**Doldon W. Moore &  
Associates, LLC**

Cell: 443-771-2374

Tidal Wetlands Consultant  
and Facilitator  
P.O. Box 1  
Owings, MD 20736

Email: [dwmooorej@verizon.net](mailto:dwmooorej@verizon.net)  
Consulting Services, Permit Facilitation,  
Project Management, Aquaculture,  
Habitat Restoration, Expert Testimony

OWNER : HARTGE LLC

MAILING ADDRESS: PO BOX 165  
GALESVILLE, MD 20765

SITE ADDRESS: 4883 CHURCH LANE  
GALESVILLE, MD 20765

MAP: 69 GRID: 8 PARCEL: 375 5.51 AC

DEED REFERENCE: 37033 / 00142

DISTRICT - 01 ACCOUNT NUMBER - 90023026

ZONING: MC CRITICAL AREA - LDA

**DETAILS**

IN: WEST RIVER  
TOWN: GALESVILLE  
COUNTY: ANNE ARUNDEL  
STATE: MARYLAND  
APPL. BY: HARTGE LLC  
PO BOX 165  
GALESVILLE, MD 20765

DATE: REV 2/1/25

DRAWING 29



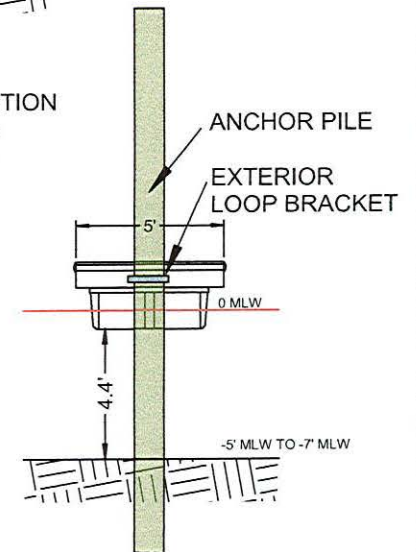
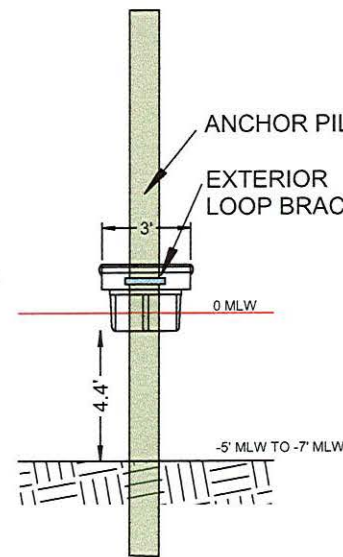
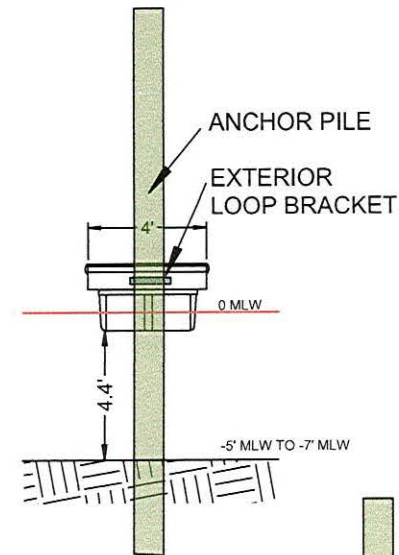
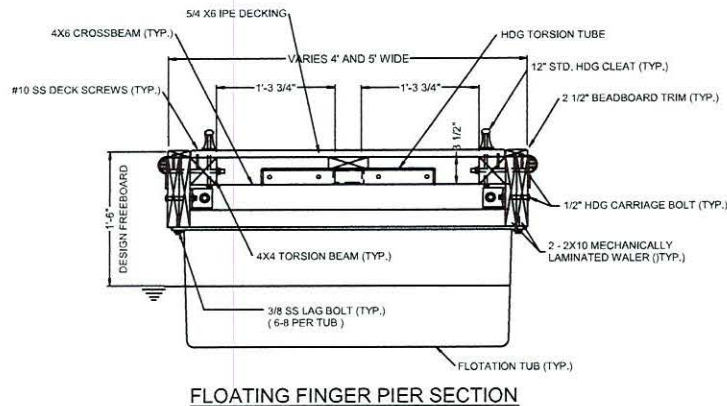
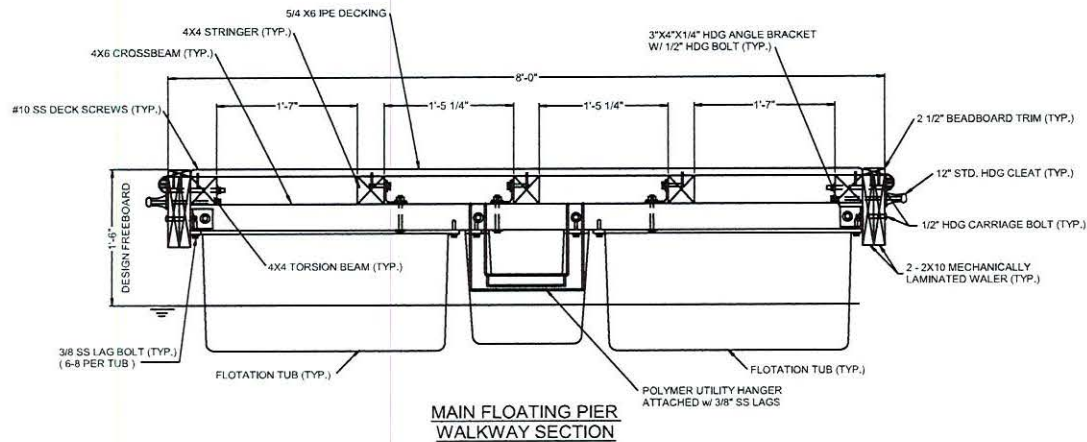

**Doldon W. Moore & Associates, LLC**  
 Cell: 443-771-2374  
 Tidal Wetlands Consultant and Facilitator  
 P.O. Box 1  
 Owings, MD 20736  
 Email: dwmooorej@verizon.net  
 Consulting Services, Permit Facilitation, Project Management, Aquaculture, Habitat Restoration, Expert Testimony

OWNER : HARTGE LLC  
 MAILING ADDRESS: PO BOX 165  
 GALESVILLE, MD 20765  
 SITE ADDRESS: 4883 CHURCH LANE  
 GALESVILLE, MD 20765  
 MAP: 69 GRID: 8 PARCEL: 375 5.51 AC  
 DEED REFERENCE: 37033 / 00142  
 DISTRICT - 01 ACCOUNT NUMBER - 90023026  
 ZONING: MC CRITICAL AREA - LDA

# DETAILS

IN: WEST RIVER  
 TOWN: GALESVILLE  
 COUNTY: ANNE ARUNDEL  
 STATE: MARYLAND  
 APPL. BY: HARTGE LLC  
 PO BOX 165  
 GALESVILLE, MD 20765

DATE: REV 2/1/25

DRAWING 30



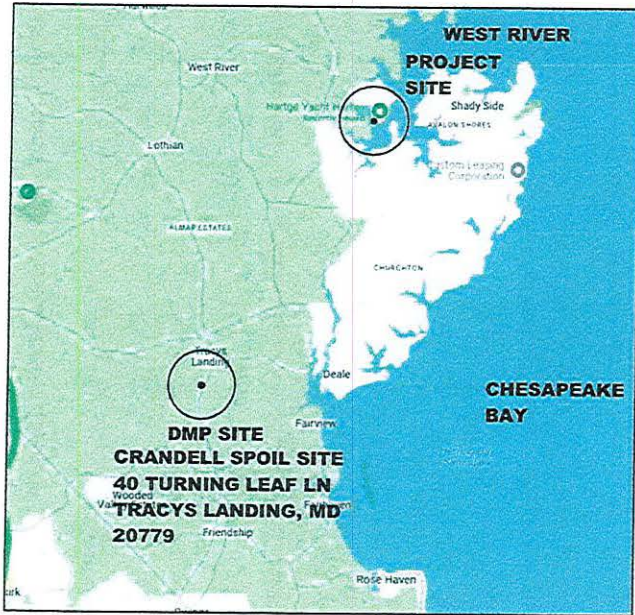

## DMP SITE #1

**CRANDELL SPOIL SITE  
40 TURNING LEAF LN  
TRACYS LANDING, MD  
20779**

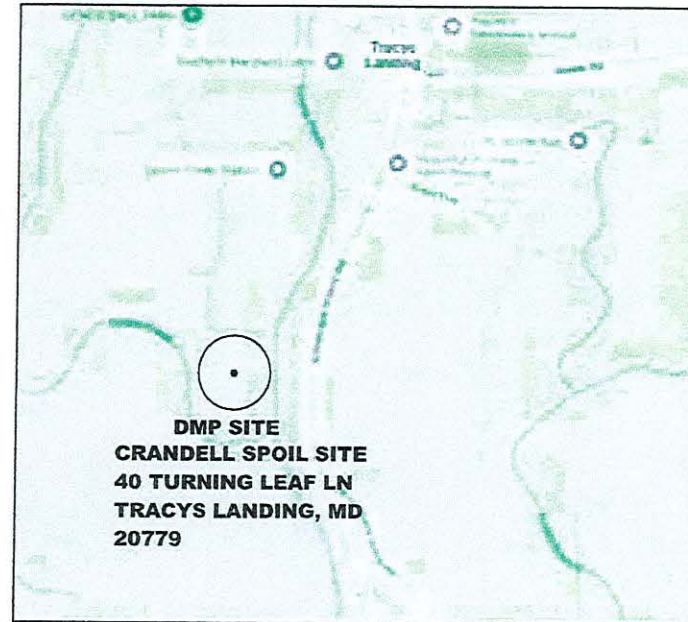

**DMP SITE  
CRANDELL SPOIL SITE  
40 TURNING LEAF LN  
TRACYS LANDING, MD  
20779**

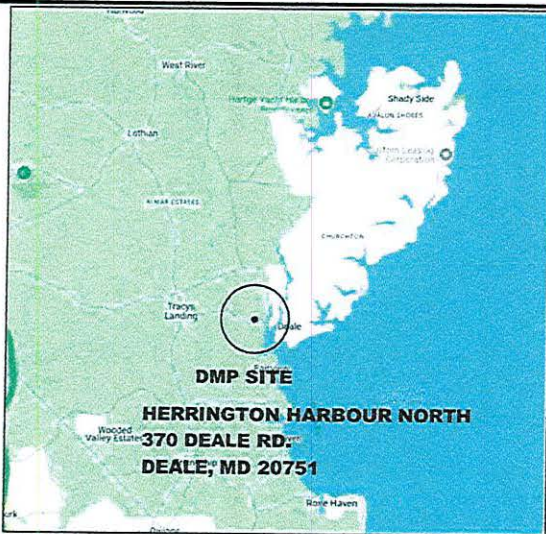

## ALTERNATE DMP SITE #2

**HERRINGTON HARBOUR NORTH  
370 DEALE RD.  
DEALE, MD 20751**



**DMP SITE**

**Doldon W. Moore &  
Associates, LLC**  
Cell: 443-771-2374

Tidal Wetlands Consultant  
and Facilitator  
P.O. Box 1  
Owings, MD 20736  
Email: [dwmooorej@verizon.net](mailto:dwmooorej@verizon.net)  
Consulting Services, Permit Facilitation,  
Project Management, Aquaculture,  
Habitat Restoration, Expert Testimony

OWNER: HARTGE LLC  
MAILING ADDRESS: PO BOX 165  
GALESVILLE, MD 20765

SITE ADDRESS: 4883 CHURCH LANE  
GALESVILLE, MD 20765

MAP: 69 GRID: 8 PARCEL: 375 5.51 AC

DEED REFERENCE: 37033 / 00142

DISTRICT - 01 ACCOUNT NUMBER - 90023026

ZONING: MC CRITICAL AREA - LDA

# SPOIL SITE LOCATION

IN: WEST RIVER  
TOWN: GALESVILLE  
COUNTY: ANNE ARUNDEL  
STATE: MARYLAND  
APPL. BY: HARTGE LLC  
PO BOX 165  
GALESVILLE, MD 20765

DATE: REV 2/1/25

DRAWING 31



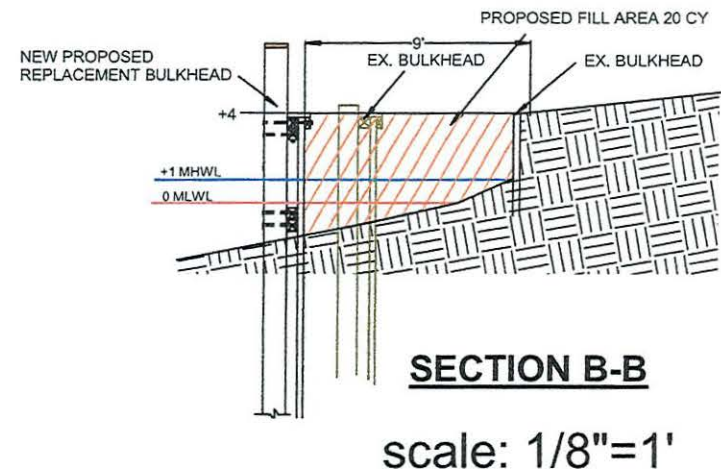
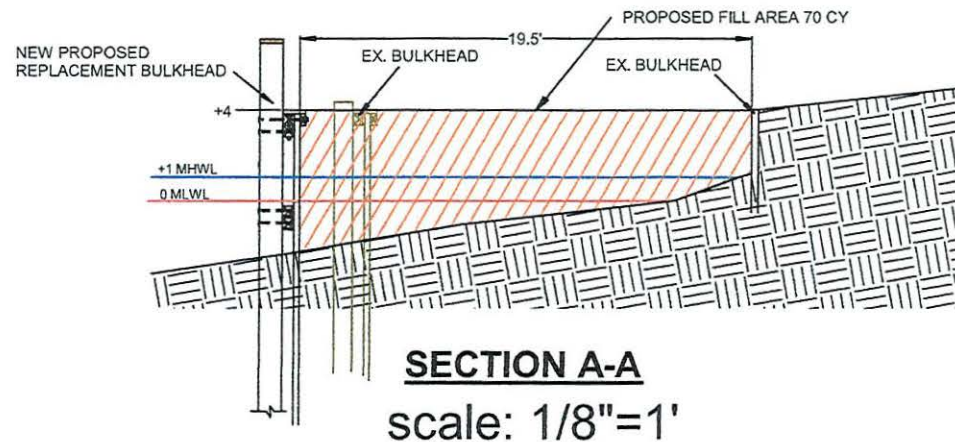
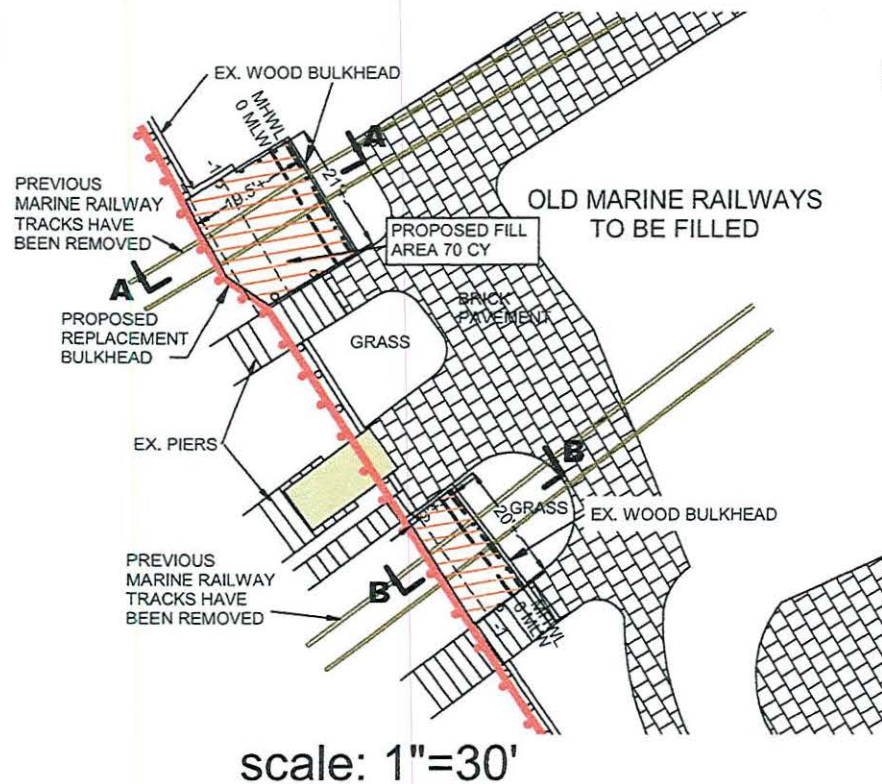

**Doldon W. Moore & Associates, LLC**  
 Cell: 443-771-2374

Tidal Wetlands Consultant and Facilitator  
 P.O. Box 1  
 Owings, MD 20736  
 Email: [dwmooorej@verizon.net](mailto:dwmooorej@verizon.net)  
 Consulting Services, Permit Facilitation,  
 Project Management, Aquaculture,  
 Habitat Restoration, Expert Testimony

OWNER: HARTGE LLC  
 MAILING ADDRESS: PO BOX 165  
 GALESVILLE, MD 20765

SITE ADDRESS: 4883 CHURCH LANE  
 GALESVILLE, MD 20765

MAP: 69 GRID: 8 PARCEL: 375 5.51 AC  
 DEED REFERENCE: 37033 / 00142

DISTRICT - 01 ACCOUNT NUMBER - 90023026  
 ZONING: MC CRITICAL AREA - LDA

# MARINE RAILWAY FILL AREAS

IN: WEST RIVER  
 TOWN: GALESVILLE  
 COUNTY: ANNE ARUNDEL  
 STATE: MARYLAND  
 APPL. BY: HARTGE LLC  
 PO BOX 165  
 GALESVILLE, MD 20765

DATE: REV 2/1/25

DRAWING 32



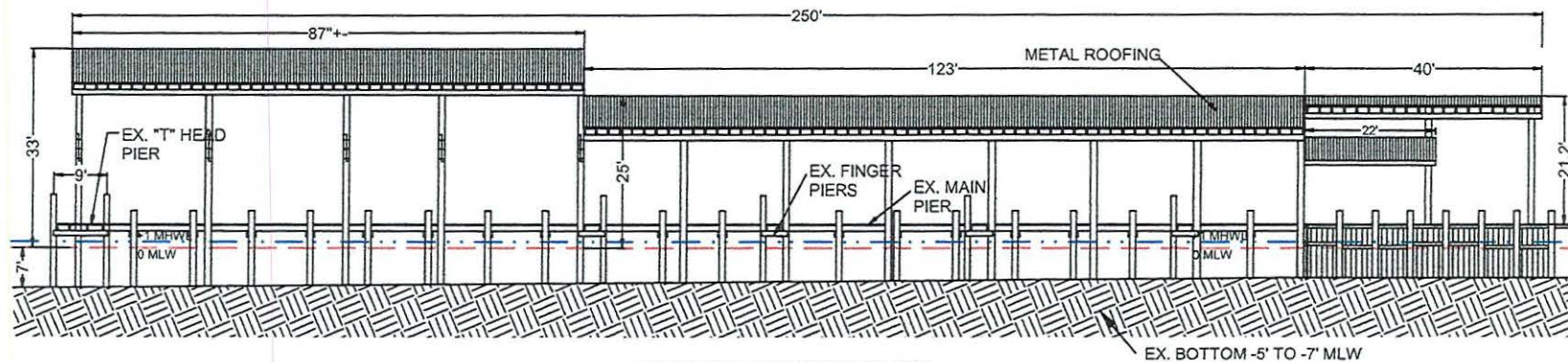

**EXISTING COVERED SLIPS  
ELEVATION VIEW**

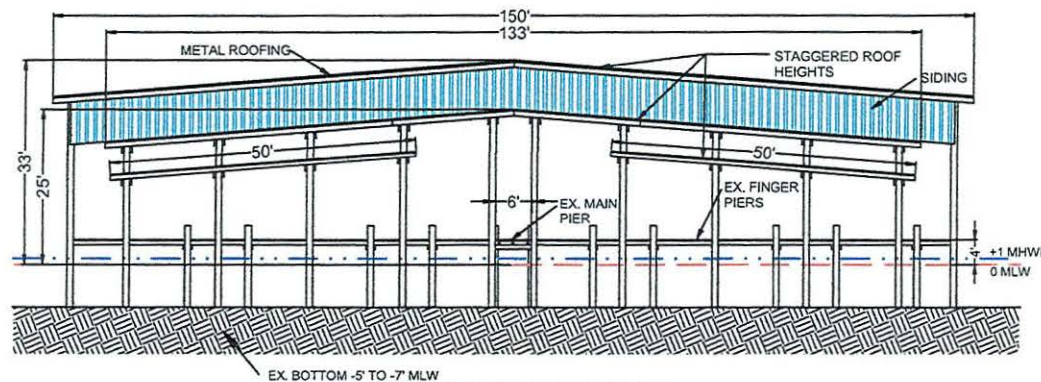

**EXISTING COVERED SLIPS  
FRONT VIEW**

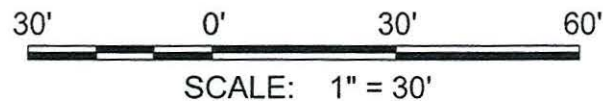

**Doldon W. Moore &  
Associates, LLC**  
Cell: 443-771-2374  
Tidal Wetlands Consultant  
and Facilitator  
P.O. Box 1  
Owings, MD 20736  
Email: [dwmooorej@verizon.net](mailto:dwmooorej@verizon.net)  
Consulting Services, Permit Facilitation,  
Project Management, Aquaculture,  
Habitat Restoration, Expert Testimony

OWNER : HARTGE LLC  
MAILING ADDRESS: PO BOX 165  
GALESVILLE, MD 20765  
SITE ADDRESS: 4883 CHURCH LANE  
GALESVILLE, MD 20765  
MAP: 69 GRID: 8 PARCEL: 375 5.51 AC  
DEED REFERENCE: 37033 / 00142  
DISTRICT - 01 ACCOUNT NUMBER - 90023026  
ZONING: MC CRITICAL AREA - LDA

## **EX. COVERED SLIP SECTION & ELEVATION**

IN: WEST RIVER  
TOWN: GALESVILLE  
COUNTY: ANNE ARUNDEL  
STATE: MARYLAND  
APPL. BY: HARTGE LLC  
PO BOX 165  
GALESVILLE, MD 20765

DATE: REV 2/1/25

DRAWING 33

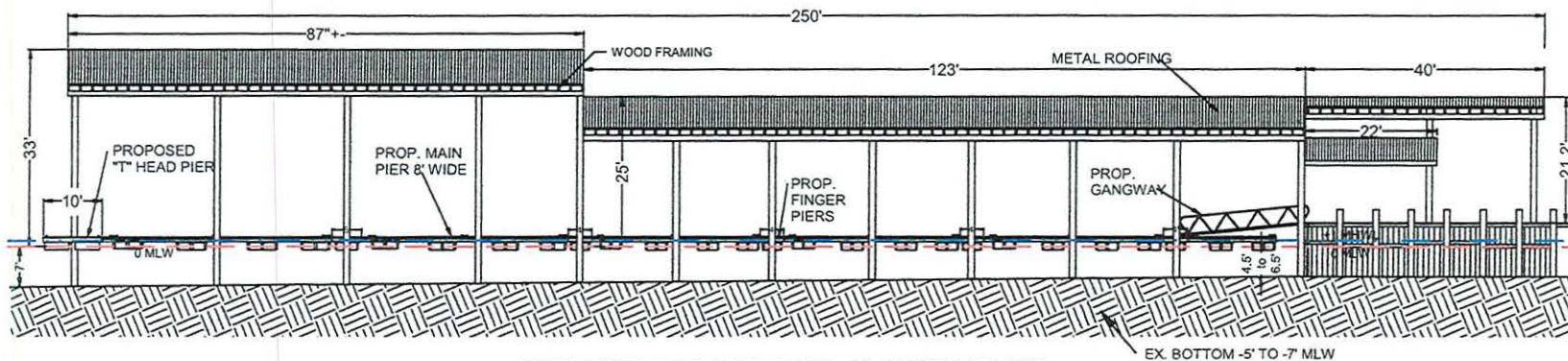

**PROPOSED NEW COVER AND FLOATING DOCKS  
ELEVATION VIEW**

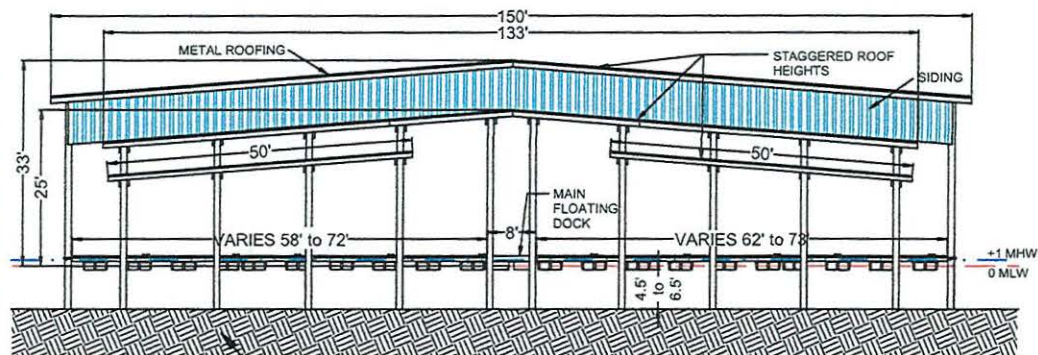

**PROPOSED NEW COVER AND FLOATING DOCKS  
FRONT VIEW**



**Doldon W. Moore &  
Associates, LLC**  
Cell: 443-771-2374

Tidal Wetlands Consultant  
and Facilitator  
P.O. Box 1  
Owings, MD 20736  
Email: [dwmooorej@verizon.net](mailto:dwmooorej@verizon.net)  
Consulting Services, Permit Facilitation,  
Project Management, Aquaculture,  
Habitat Restoration, Expert Testimony

OWNER: HARTGE LLC  
MAILING ADDRESS: PO BOX 165  
GALESVILLE, MD 20765

SITE ADDRESS: 4883 CHURCH LANE  
GALESVILLE, MD 20765

MAP: 69 GRID: 8 PARCEL: 375 5.51 AC

DEED REFERENCE: 37033 / 00142

DISTRICT - 01 ACCOUNT NUMBER - 90023026

ZONING: MC CRITICAL AREA - LDA

# PROP. COVERED SLIP SECTION & ELEVATION

IN: WEST RIVER  
TOWN: GALESVILLE  
COUNTY: ANNE ARUNDEL  
STATE: MARYLAND  
APPL. BY: HARTGE LLC  
PO BOX 165  
GALESVILLE, MD 20765

DATE: REV 2/1/25

DRAWING 34